ZHD-SCE-38.1-50-4 ✔ ACTIVE

ZHD-SCE

TE Internal #: EC9846-000

Yellow, Fluid Resistant & Low Fire Hazard, Ladder, Recovered ID 19 mm [.75 in], 2:1, 1 Markers per Sleeve, 50 mm [2 in] Length, ZHD-SCE

View on TE.com >

Identification & Labeling > Printable Tubing > Fluid Resistant Sleeves, ZHD-SCE



Printable Tubing Type: **Ladder**

Printable Tubing Grade: **Fluid Resistant & Low Fire Hazard**

Shrink Ratio: **2:1**

Primary Product Color: **Yellow**

Markers per Sleeve: **1**

All Fluid Resistant Sleeves, ZHD-SCE (59)

Features

Product Type Features

Printable Tubing Type	Ladder
Printable Tubing Grade	Fluid Resistant & Low Fire Hazard

Body Features

Shrink Ratio	2:1
Primary Product Color	Yellow
Markers per Sleeve	1

Dimensions

Product Length	50 mm[2 in]
Expanded Inside Diameter (Min)	38.1 mm[1.5 in]
Recovered Inside Diameter (Max)	19 mm[.75 in]
Compatible Cable Diameter Range	20.9 – 33. mm[.825 – 1.3 in]

Usage Conditions

Operating Temperature Range	-55 – 135 °C[-67 – 275 °F]

Printer/Label Features

Printer Technology	Thermal Transfer

Packaging Features

Packaging Quantity	250

Product Compliance

For compliance documentation, visit the product page on TE.com>

EU RoHS Directive 2011/65/EU	Compliant
EU ELV Directive 2000/53/EC	Compliant
China RoHS 2 Directive MIIT Order No 32, 2016	有害物质含量符合标准要求 No Restricted Substance(s) Above Threshold
EU REACH Regulation (EC) No. 1907/2006	Current ECHA Candidate List: JUNE 2025 (250) Candidate List Declared Against: JUNE 2025 (250) Does not contain REACH SVHC
Halogen Content	Low Halogen - Br, Cl, F < 900 ppm per homogenous material. Also BFR/CFR/PVC Free
Solder Process Capability	Not applicable for solder process capability

Product Compliance Disclaimer

This information is provided based on reasonable inquiry of our suppliers and represents our current actual knowledge based on the information they provided. This information is subject to change. The part numbers that TE has identified as EU RoHS compliant have a maximum concentration of 0.1% by weight in homogenous materials for lead, hexavalent chromium, mercury, PBB, PBDE, DBP, BBP, DEHP, DIBP, and 0.01% for cadmium, or qualify for an exemption to these limits as defined in the Annexes of Directive 2011/65/EU (RoHS2). Finished electrical and electronic equipment products will be CE marked as required by Directive 2011/65/EU. Components may not be CE marked. Additionally, the part numbers that TE has identified as EU ELV compliant have a maximum concentration of 0.1% by weight in homogenous materials for lead, hexavalent chromium, and mercury, and 0.01% for cadmium, or qualify for an exemption to these limits as defined in the Annexes of Directive 2000/53/EC (ELV). Regarding the REACH Regulation, the information TE provides on SVHC in articles for this part number is based on the latest European Chemicals Agency (ECHA) 'Guidance on requirements for substances in articles' posted at this URL: https://echa.europa.eu/guidance-documents/guidance-on-reach

Compatible Parts

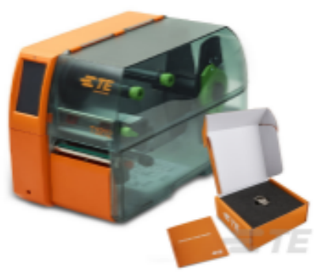

TE Part # 1-2186501-1
T3212-SWARE-PRINTER



TE Part # 1-2186502-1
T3224-PRINTER



TE Part # 1-2186500-1
T3212-PRINTER



TE Part # 1-2186503-1
T3224-SWARE-PRINTER

Also in the Series | ZHD-SCE

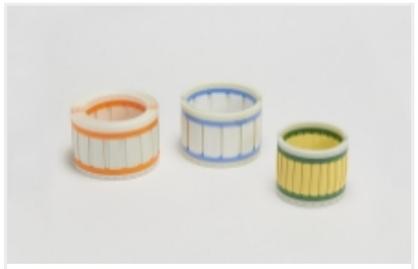

Printable Tubing(59)

Customers Also Bought



TE Part #350766-1
03P UMNL PLUG HSG



TE Part #1445022-3
MICRO MNL RFECEPT HSG SINGLE R



TE Part #6-1462037-6
IM46TS=IM RELAY 100mW 12V BIS

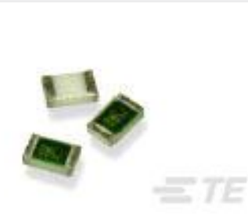

TE Part #9-1879333-0
CPF0402 180K 0.1% 25PPM 5K RL

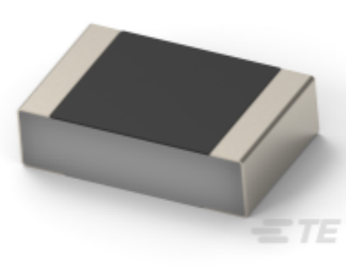

TE Part #2176454-9
CPF 0201 75K 0.1% 25ppm 1K RL

TE Part #ATM396-20
AS-20 NUT PLATE

TE Part #ATM396-18
AS-18 NUT PLATE

Documents

Datasheets & Catalog Pages

TTDS for ZHD-SCE, LOW FIRE HAZARD, DIESEL RESISTANT

English

Cable Identification Product Shelf Life

English

Product Specifications

Product Specification

English

IDENTIFCATION PRINTER PRODUCT RIBBON MATRIX

English

Instruction Sheets

Instruction Sheet (non U.S.)

English