1-1768042-1 ✔ ACTIVE

Agastat 7000

TE Internal #: 1-1768042-1

Yellow Pre-Printed Marker, Snap-On, Size STD 02, Printed Marking Y, Black Print, Straight Cut, Polyoxymethylene, Agastat 7000

View on TE.com >

Identification & Labeling > Pre-Printed Markers > STD Snap-On Markers



Marker Style: **Snap-On**

Marker Size: **STD 02**

Compatible Cable Diameter Range: **1.4 – 1.8 mm [.055 – .071 in]**

Primary Product Color: **Yellow**

Marker Cut: **Straight**

All STD Snap-On Markers (957)

Features

Body Features

Marker Style	Snap-On
Marker Size	STD 02
Primary Product Color	Yellow
Primary Product Material	Polyoxymethylene

Dimensions

Compatible Cable Diameter Range	1.4 – 1.8 mm[.055 – .071 in]

Printer/Label Features

Marker Cut	Straight
Marking Details	Y

Packaging Features

Packaging Method	Strip
Packaging Quantity	300

Other

Printed Marking Color	Black

Product Compliance

For compliance documentation, visit the product page on TE.com>

EU RoHS Directive 2011/65/EU	Compliant
EU ELV Directive 2000/53/EC	Compliant
China RoHS 2 Directive MIIT Order No 32, 2016	有害物质含量符合标准要求 No Restricted Substance(s) Above Threshold
EU REACH Regulation (EC) No. 1907/2006	Current ECHA Candidate List: JUNE 2025 (250) Candidate List Declared Against: JUNE 2025 (250) Does not contain REACH SVHC
Halogen Content	Low Halogen - Br, Cl, F < 900 ppm per homogenous material. Also BFR/CFR/PVC Free
Solder Process Capability	Not applicable for solder process capability

Product Compliance Disclaimer

This information is provided based on reasonable inquiry of our suppliers and represents our current actual knowledge based on the information they provided. This information is subject to change. The part numbers that TE has identified as EU RoHS compliant have a maximum concentration of 0.1% by weight in homogenous materials for lead, hexavalent chromium, mercury, PBB, PBDE, DBP, BBP, DEHP, DIBP, and 0.01% for cadmium, or qualify for an exemption to these limits as defined in the Annexes of Directive 2011/65/EU (RoHS2). Finished electrical and electronic equipment products will be CE marked as required by Directive 2011/65/EU. Components may not be CE marked. Additionally, the part numbers that TE has identified as EU ELV compliant have a maximum concentration of 0.1% by weight in homogenous materials for lead, hexavalent chromium, and mercury, and 0.01% for cadmium, or qualify for an exemption to these limits as defined in the Annexes of Directive 2000/53/EC (ELV). Regarding the REACH Regulation, the information TE provides on SVHC in articles for this part number is based on the latest European Chemicals Agency (ECHA) 'Guidance on requirements for substances in articles' posted at this URL: https://echa.europa.eu/guidance-documents/guidance-on-reach

Compatible Parts



TE Part # 003324-000
STD02W-B

Also in the Series | Agastat 7000



AC Relays(7)

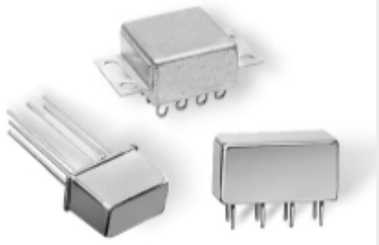

DC Relays(32)



Electromechanical Relays(39)

Customers Also Bought

TE Part #EJ1952-000
06151412

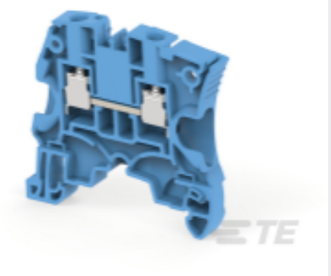

TE Part #1SNK506020R0000
ZS6-BL



TE Part #HD34-24-19SE-059
REC,19P,AL,E,CBLCLMP BT,DRAIN,12/16,S,MC



TE Part #202757-1
6 POS. FEM. BLOCK



TE Part #1825100-4
TPF11CGRA004



TE Part #7-1879338-4
CPF 0603 154K 1% 50PPM 1K RL



TE Part #2-6609037-6
12EP1=F8217



TE Part #8-1768034-2
LKZ16E



TE Part #2-2176094-6
RP 2A 0.25W 221K 0.1% 25PPM 1K RL



TE Part #1-2032757-1
C/A, ACTIVE SFP+ TO SFP+, TI 10M 28AWG

Documents

Product Drawings

STD02Y-Y

English

Datasheets & Catalog Pages

STD and STB Technical Datasheet

English

STD/STB-type Snap-on Pre-printed Wire & Cable Markers

English

IDENTIFICATION SELECTION GUIDE

English

Cable Identification Product Shelf Life

English

Product Specifications

RW-2538 STD and STB work instruction

English