# RQ73C1E3K57BTD ✔ ACTIVE

Holsworthy | Holsworthy RQ73

TE Internal #: 8-2176363-9

3.57K ohm, Thin Film, Precision Resistor, .1 %, 0402, .0625 W, ±10 ppm/°C, Solder, 2 Terminations, .3 mm [.012 in] Height, Holsworthy RQ73

View on TE.com >

Passive Components > Resistors > Surface Mount Resistors

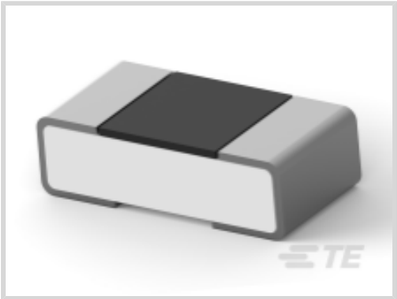

Resistor Type: **Precision Resistor**

Element Type: **Thin Film**

Package Size Code: **0402**

Power Rating: **.0625 W**

Resistance Value: **3.57K Ω**

## Features

### Product Type Features

| | |
|---|---|
| Shelf Life | 2 Years |
| Resistor Type | Precision Resistor |
| Element Type | Thin Film |
| Package Size Code | 0402 |

### Configuration Features

| | |
|---|---|
| Number of Resistors | 1 |

### Electrical Characteristics

| | |
|---|---|
| Operating Voltage | 50 V |
| Power Rating | .0625 W |
| Resistance Value | 3.57K Ω |
| Resistance Class | 1kΩ – 1MΩ |
| Passive Component Tolerance | .1 % |

### Termination Features

| | |
|---|---|
| Surface Mount Resistor Termination Type | Solder |

| | |
|---|---|
| Number of Terminations | 2 |

### Dimensions

| | |
|---|---|
| Product Height | .3 mm[.012 in] |
| Product Length | 1 mm[.039 in] |
| Product Width | .5 mm[.02 in] |

### Usage Conditions

| | |
|---|---|
| Temperature Coefficient | ±10 ppm/°C |

### Industry Standards

| | |
|---|---|
| Industry Standard | AEC-Q200 Compliant |
| ESD HBM Classification | 0 |
| Moisture Sensitivity Level | 1 |

### Packaging Features

| | |
|---|---|
| Packaging Method | Taped & Reeled |

### Other

| | |
|---|---|
| Passive Component Comment | Shelf Life Based on Date of Manufacture |

## Product Compliance

For compliance documentation, visit the product page on TE.com>

| | |
|---|---|
| EU RoHS Directive 2011/65/EU | Compliant |
| EU ELV Directive 2000/53/EC | Compliant |
| China RoHS 2 Directive MIIT Order No 32, 2016 | 有害物质含量符合标准要求 No Restricted Substance(s) Above Threshold |
| EU REACH Regulation (EC) No. 1907/2006 | Current ECHA Candidate List: JUNE 2025 (250)<br>Candidate List Declared Against: JUNE 2025 (250)<br>Does not contain REACH SVHC |
| Halogen Content | Low Halogen - Br, Cl, F < 900 ppm per homogenous material. Also BFR/CFR/PVC Free |
| Solder Process Capability | Reflow solder capable to 260°C |

Product Compliance Disclaimer

This information is provided based on reasonable inquiry of our suppliers and represents our current actual knowledge based on the information they provided. This information is subject to change. The part numbers that TE has identified as EU RoHS compliant have a maximum concentration of 0.1% by weight in homogenous materials for lead, hexavalent chromium, mercury, PBB, PBDE, DBP, BBP, DEHP, DIBP, and 0.01% for cadmium, or qualify for an exemption to these

limits as defined in the Annexes of Directive 2011/65/EU (RoHS2). Finished electrical and electronic equipment products will be CE marked as required by Directive 2011/65/EU. Components may not be CE marked. Additionally, the part numbers that TE has identified as EU ELV compliant have a maximum concentration of 0.1% by weight in homogenous materials for lead, hexavalent chromium, and mercury, and 0.01% for cadmium, or qualify for an exemption to these limits as defined in the Annexes of Directive 2000/53/EC (ELV). Regarding the REACH Regulation, the information TE provides on SVHC in articles for this part number is based on the latest European Chemicals Agency (ECHA) 'Guidance on requirements for substances in articles' posted at this URL: https://echa.europa.eu/guidance-documents/guidance-on-reach

## Compatible Parts

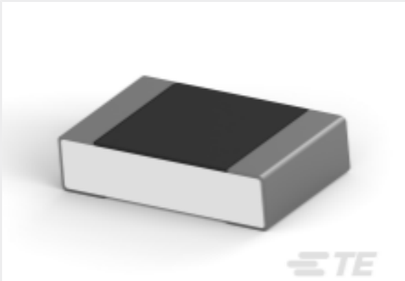

TE Part # 3-2176382-0
RQ 0805 267K 0.1% 10PPM 5K RL

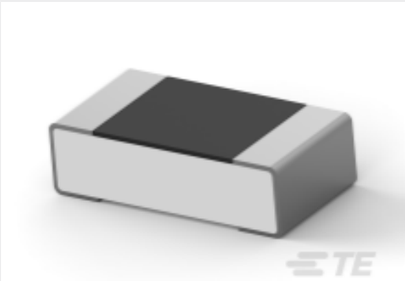

TE Part # 2176372-6
RQ 0603 56K2 0.1% 10PPM 5K RL

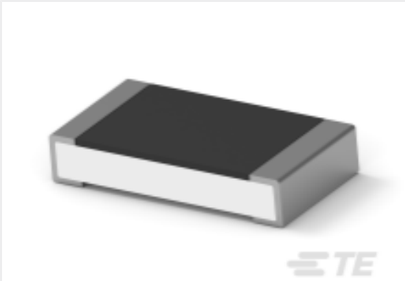

TE Part # 3-2176389-4
RQ 1206 237R 0.1% 10PPM 5K RL

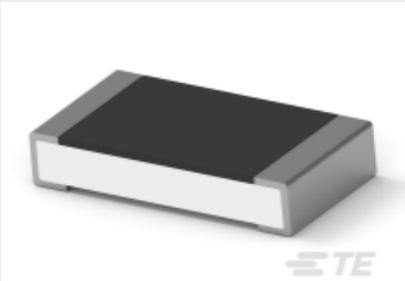

TE Part # 4-2176391-2
RQ 1206 33K2 0.1% 10PPM 5K RL

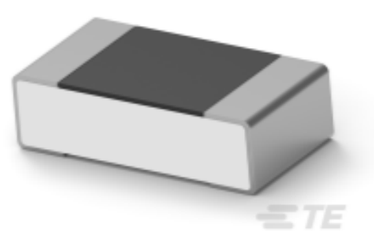

TE Part # 2176371-8
RQ 0603 5K49 0.1% 10PPM 5K RL

## Also in the Series | Holsworthy RQ73

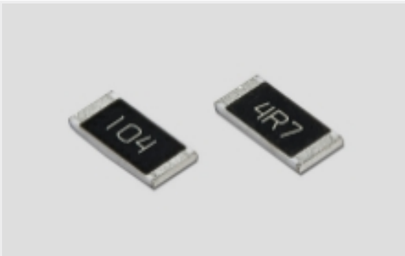


Surface Mount Resistors(1954)

## Customers Also Bought

TE Part #354180-E
MSPEED 50 F SMD F10 B AB VV 137 094 * *

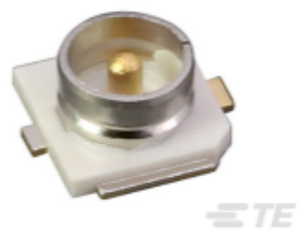

TE Part #CONMHF1-SMD-T
U.FL/MHF1 Jack 50 Ohm PCB Surface Mount

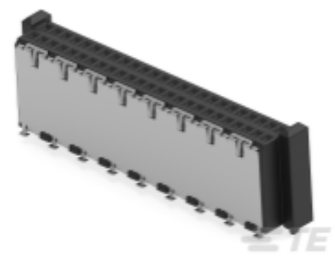

TE Part #354178-E
MSPEED 50 F SMD F8 B AB VV 137 094 * * E

TE Part #5-146280-1
01 MODII HDR SRST B/A LF

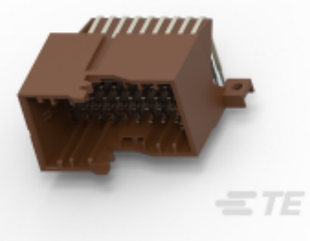

TE Part #CAT-M4599-H342
AMP MCP Unsealed Headers

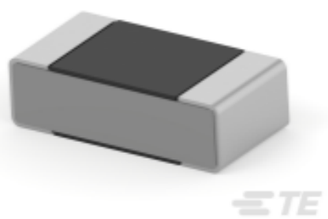

TE Part #6-1879216-5
CPF 0402 249K 0.1% 25PPM 1K RL

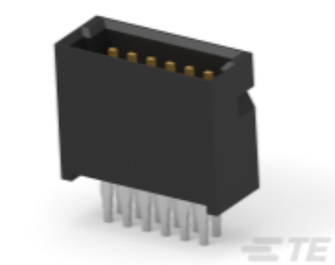

TE Part #064002-E
SMCQ 12 M AB VV 3-04 * 2,8 0003 137 E001

## Documents

### Product Drawings

RQ 0402 3K57 0.1% 10PPM 5K RL

English

### CAD Files

3D PDF

3D

Customer View Model

ENG_CVM_CVM_8-2176363-9_B.2d_dxf.zip

English

Customer View Model

ENG_CVM_CVM_8-2176363-9_B.3d_igs.zip

English

Customer View Model

ENG_CVM_CVM_8-2176363-9_B.3d_stp.zip

English

By downloading the CAD file I accept and agree to the Terms and Conditions of use.

### Datasheets & Catalog Pages

SMD Thin Film Precision Resistors - AEC-Q200 Compliant - Type RQ73 Series

English