RPS-22-18/2.0-4 ✔ ACTIVE

RPS

TE Internal #: 2866050001

Yellow, Commercial, Ladder, Recovered ID 1.07 mm [.042 in], 3:1, 1 Markers per Sleeve, 12.7 mm [.5 in] Length, 3.18 mm [.125 in] Expanded Inside

View on TE.com >

Identification & Labeling > Printable Tubing > RPS Commercial Grade Sleeves



Printable Tubing Type: **Ladder**

Printable Tubing Grade: **Commercial**

Shrink Ratio: **3:1**

Primary Product Color: **Yellow**

Markers per Sleeve: **1**

All RPS Commercial Grade Sleeves (57)

Features

Product Type Features

Printable Tubing Type	Ladder
Printable Tubing Grade	Commercial

Body Features

Shrink Ratio	3:1
Primary Product Color	Yellow
Markers per Sleeve	1

Dimensions

Product Length	12.7 mm[.5 in]
Expanded Inside Diameter (Min)	3.18 mm[.125 in]
Recovered Inside Diameter (Max)	1.07 mm[.042 in]
Compatible Cable Diameter Range	1.2 – 2.7 mm[.046 – .105 in]

Usage Conditions

Operating Temperature Range	-30 – 105 °C[-22 – 221 °F]

Printer/Label Features

Printer Technology	Thermal Transfer

Product Compliance

For compliance documentation, visit the product page on TE.com>

EU RoHS Directive 2011/65/EU	Compliant
EU ELV Directive 2000/53/EC	Compliant
China RoHS 2 Directive MIIT Order No 32, 2016	有害物质含量符合标准要求 No Restricted Substance(s) Above Threshold
EU REACH Regulation (EC) No. 1907/2006	Current ECHA Candidate List: JUNE 2025 (250) Candidate List Declared Against: JUNE 2025 (250) Does not contain REACH SVHC
Halogen Content	Not Low Halogen - contains Br or Cl > 900 ppm.
Solder Process Capability	Not applicable for solder process capability

Product Compliance Disclaimer

This information is provided based on reasonable inquiry of our suppliers and represents our current actual knowledge based on the information they provided. This information is subject to change. The part numbers that TE has identified as EU RoHS compliant have a maximum concentration of 0.1% by weight in homogenous materials for lead, hexavalent chromium, mercury, PBB, PBDE, DBP, BBP, DEHP, DIBP, and 0.01% for cadmium, or qualify for an exemption to these limits as defined in the Annexes of Directive 2011/65/EU (RoHS2). Finished electrical and electronic equipment products will be CE marked as required by Directive 2011/65/EU. Components may not be CE marked. Additionally, the part numbers that TE has identified as EU ELV compliant have a maximum concentration of 0.1% by weight in homogenous materials for lead, hexavalent chromium, and mercury, and 0.01% for cadmium, or qualify for an exemption to these limits as defined in the Annexes of Directive 2000/53/EC (ELV). Regarding the REACH Regulation, the information TE provides on SVHC in articles for this part number is based on the latest European Chemicals Agency (ECHA) 'Guidance on requirements for substances in articles' posted at this URL: https://echa.europa.eu/guidance-documents/guidance-on-reach

Compatible Parts

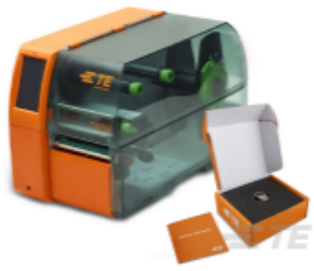

TE Part # 1-2186501-1
T3212-SWARE-PRINTER



TE Part # 1-2186502-1
T3224-PRINTER



TE Part # 1-2186500-1
T3212-PRINTER



TE Part # 1-2186503-1
T3224-SWARE-PRINTER

Also in the Series | RPS



Printable Tubing(57)

Customers Also Bought



TE Part #8296870003
RPS-10-2/2.0-9



TE Part #316052-000
55A1121-20-9/96-9



TE Part #CAT-P97-F2070
High Performance Single Phase Filters FN2070, Multi stage Performance AC /DC EMC/RFI Filter



TE Part #87988-4
04 MODI BDMNT RCPT SR .156CL



TE Part #342184-1
12-10 F.E.P.G. RING TERMINAL



TE Part #8-34107-1
SOLIS R 22-16 COMM 22-18 MIL 6



TE Part #4486176001
TMS-CCUV-SLEEVE-5-X-65MM

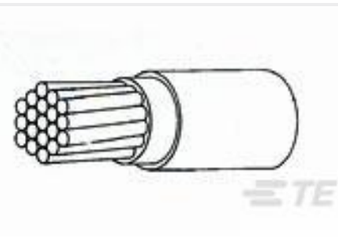

TE Part #F114063001
44A0111-12-9CK0001



TE Part #5519236001
TMS-CCUV-SLEEVE-3-X-65MM

Documents

Datasheets & Catalog Pages

Cable Identification Product Shelf Life

English

Product Specifications

Product Specification

English

Instruction Sheets

Instruction Sheet (non U.S.)

English