RP73D2B20KBTG ✔ ACTIVE

Holsworthy | Holsworthy RP73

TE Internal #: 5-1879262-5

20K ohm, Thin Film, Precision Resistor, .1 %, 1206, .25 W, ±15 ppm/°C, Solder, 2 Terminations, .55 mm [.022 in] Height, Holsworthy RP73

View on TE.com >

Passive Components > Resistors > Surface Mount Resistors

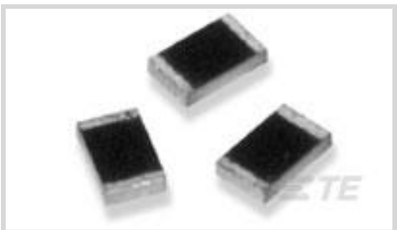

Resistor Type: **Precision Resistor**

Element Type: **Thin Film**

Package Size Code: **1206**

Power Rating: **.25 W**

Resistance Value: **20K Ω**

Features

Product Type Features

Resistor Type	Precision Resistor
Element Type	Thin Film
Package Size Code	1206

Configuration Features

Number of Resistors	1

Electrical Characteristics

Operating Voltage	200 V
Power Rating	.25 W
Resistance Value	20K Ω
Resistance Class	1kΩ – 1MΩ
Passive Component Tolerance	.1 %

Termination Features

Surface Mount Resistor Termination Type	Solder
Number of Terminations	2

Dimensions

Product Height	.55 mm[.022 in]
Product Length	3.05 mm[.12 in]
Product Width	1.55 mm[.061 in]

Usage Conditions

Temperature Coefficient	±15 ppm/°C

Industry Standards

Moisture Sensitivity Level	1

Packaging Features

Packaging Method	Cut Tape Length

Product Compliance

For compliance documentation, visit the product page on TE.com>

EU RoHS Directive 2011/65/EU	Compliant
EU ELV Directive 2000/53/EC	Compliant
China RoHS 2 Directive MIIT Order No 32, 2016	有害物质含量符合标准要求 No Restricted Substance(s) Above Threshold
EU REACH Regulation (EC) No. 1907/2006	Current ECHA Candidate List: JUNE 2025 (250) Candidate List Declared Against: JUNE 2025 (250) Does not contain REACH SVHC
Halogen Content	Low Halogen - Br, Cl, F < 900 ppm per homogenous material. Also BFR/CFR/PVC Free
Solder Process Capability	Reflow solder capable to 260°C

Product Compliance Disclaimer

This information is provided based on reasonable inquiry of our suppliers and represents our current actual knowledge based on the information they provided. This information is subject to change. The part numbers that TE has identified as EU RoHS compliant have a maximum concentration of 0.1% by weight in homogenous materials for lead, hexavalent chromium, mercury, PBB, PBDE, DBP, BBP, DEHP, DIBP, and 0.01% for cadmium, or qualify for an exemption to these limits as defined in the Annexes of Directive 2011/65/EU (RoHS2). Finished electrical and electronic equipment products will be CE marked as required by Directive 2011/65/EU. Components may not be CE marked. Additionally, the part numbers that TE has identified as EU ELV compliant have a maximum concentration of 0.1% by weight in homogenous materials for lead, hexavalent chromium, and mercury, and 0.01% for cadmium, or qualify for an exemption to these limits as defined in the Annexes of Directive 2000/53/EC (ELV). Regarding the REACH Regulation, the information TE provides on SVHC in articles for this part number is based on the latest European Chemicals Agency (ECHA) 'Guidance on requirements for substances in articles' posted at this URL: https://echa.europa.eu/guidance-documents/guidance-on-reach

Compatible Parts

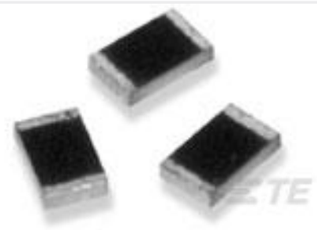

TE Part # 9-1879252-4
RP 2B 10R 0.1% 15PPM CUT LENGTH

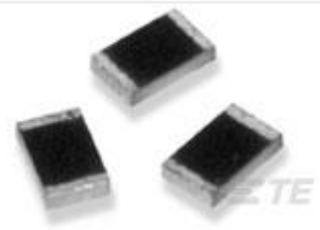

TE Part # 2-1879279-6
RP 2A 75K 0.1% 15PPM 1K RL

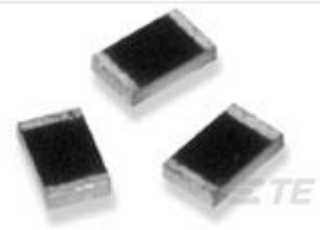

TE Part # 5-1879743-7
RP 1J 18R2 0.1% 15PPM CUT LENGTH

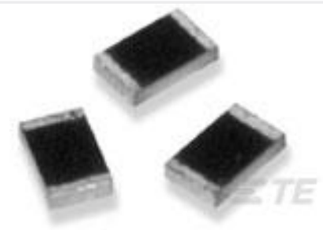

TE Part # 2-1879747-4
RP 1J 110K 0.1% 15PPM CUT LENGTH

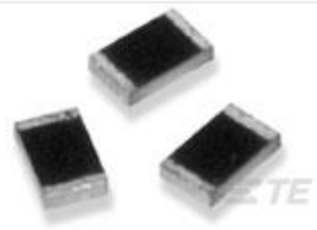

TE Part # 5-1879267-0
RP 2B 1M0 0.1% 15PPM 1K RL

Also in the Series | Holsworthy RP73

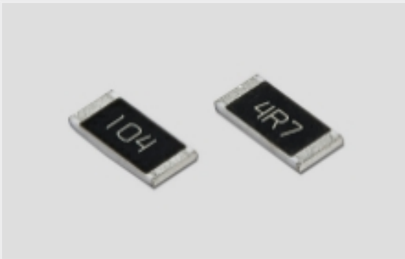

Surface Mount Resistors(4227)

Customers Also Bought

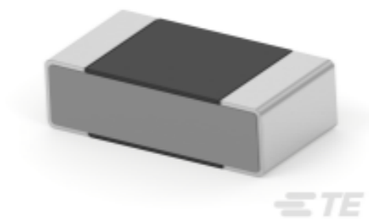

TE Part #5-1614882-3
CPF 0603 20K 0.1% 25PPM 5K RL

TE Part #5-1614890-3
CPF 0805 21R 0.1% 25PPM 1K RL

TE Part #1624112-8
3650 0603 68nH 5% 2K RL

TE Part #1676212-3
RN 0805 18K2 0.1% 10PPM 5KRL

TE Part #3-1879023-6
3650 1008 1.0uH 5% 2K RL

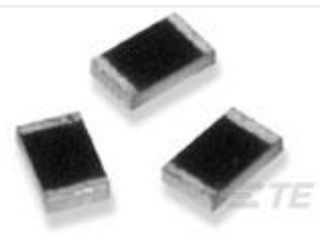

TE Part #8-1879253-2
RP 2B 20R 0.1% 15PPM CUT LENGTH

TE Part #2176216-4
CPF A 0603 20R 0.1% 25PPM 1K RL

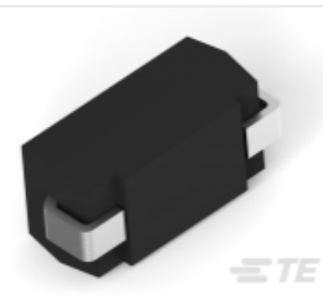

TE Part #2-2176323-5
SMV 2W 10M 5%

TE Part #2176374-7
RQ 0805 124R 0.1% 10PPM 1K RL

TE Part #1-1415898-2
RTS3T060

Documents

Product Drawings

RP 2B 20K 0.1% 15PPM CUT LENGTH

English

CAD Files

Customer View Model

ENG_CVM_CVM_5-1879262-5_BA.2d_dxf.zip

English

Customer View Model

ENG_CVM_CVM_5-1879262-5_BA.3d_igs.zip

English

3D PDF

3D

Customer View Model

ENG_CVM_CVM_5-1879262-5_BA.3d_stp.zip

English

By downloading the CAD file I accept and agree to the Terms and Conditions of use.

Datasheets & Catalog Pages

1309350_PASSIVE_COMPONENT

English

RP73-0915

English

8-1773459-4_POWER_FILTERING_AND_RESISTIVE_SOLUTIONS_FOR_ELEVATORS_AND_ESCALATORS

English