RN73C1J332RBTD ✔ ACTIVE

Holsworthy | Holsworthy RN73

TE Internal #: 3-1879137-7

332 ohm, Thin Film, Precision Resistor, .1 %, 0603, .063 W, ±10 ppm /°C, Solder, 2 Terminations, .45 mm [.018 in] Height, Holsworthy RN73

View on TE.com >

Passive Components > Resistors > Surface Mount Resistors

Resistor Type: **Precision Resistor**

Element Type: **Thin Film**

Package Size Code: **0603**

Power Rating: **.063 W**

Resistance Value: **332 Ω**

Features

Product Type Features

Resistor Type	Precision Resistor
Element Type	Thin Film
Package Size Code	0603

Configuration Features

Number of Resistors	1

Electrical Characteristics

Operating Voltage	50 V
Power Rating	.063 W
Resistance Value	332 Ω
Resistance Class	Up to 1kΩ
Passive Component Tolerance	.1 %

Termination Features

Surface Mount Resistor Termination Type	Solder
Number of Terminations	2

Dimensions

Product Height	.45 mm[.018 in]
Product Length	1.55 mm[.061 in]

Product Width	.8 mm[.031 in]

Usage Conditions

Temperature Coefficient	±10 ppm/°C

Industry Standards

Moisture Sensitivity Level	1

Packaging Features

Packaging Method	Taped & Reeled

Product Compliance

For compliance documentation, visit the product page on TE.com>

EU RoHS Directive 2011/65/EU	Compliant
EU ELV Directive 2000/53/EC	Compliant
China RoHS 2 Directive MIIT Order No 32, 2016	有害物质含量符合标准要求 No Restricted Substance(s) Above Threshold
EU REACH Regulation (EC) No. 1907/2006	Current ECHA Candidate List: JUNE 2025 (250) Candidate List Declared Against: JUNE 2025 (250) Does not contain REACH SVHC
Halogen Content	Low Halogen - Br, Cl, F < 900 ppm per homogenous material. Also BFR/CFR/PVC Free
Solder Process Capability	Reflow solder capable to 260°C

Product Compliance Disclaimer

This information is provided based on reasonable inquiry of our suppliers and represents our current actual knowledge based on the information they provided. This information is subject to change. The part numbers that TE has identified as EU RoHS compliant have a maximum concentration of 0.1% by weight in homogenous materials for lead, hexavalent chromium, mercury, PBB, PBDE, DBP, BBP, DEHP, DIBP, and 0.01% for cadmium, or qualify for an exemption to these limits as defined in the Annexes of Directive 2011/65/EU (RoHS2). Finished electrical and electronic equipment products will be CE marked as required by Directive 2011/65/EU. Components may not be CE marked. Additionally, the part numbers that TE has identified as EU ELV compliant have a maximum concentration of 0.1% by weight in homogenous materials for lead, hexavalent chromium, and mercury, and 0.01% for cadmium, or qualify for an exemption to these limits as defined in the Annexes of Directive 2000/53/EC (ELV). Regarding the REACH Regulation, the information TE provides on SVHC in articles for this part number is based on the latest European Chemicals Agency (ECHA) 'Guidance on requirements for substances in articles' posted at this URL: https://echa.europa.eu/guidance-documents/guidance-on-reach

Compatible Parts

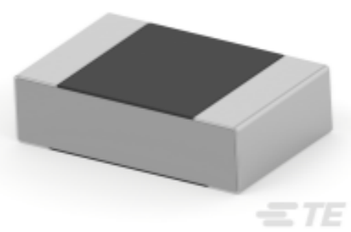

TE Part # 7-1879136-1
RN 0603 69R8 0.1% 10PPM 5K RL

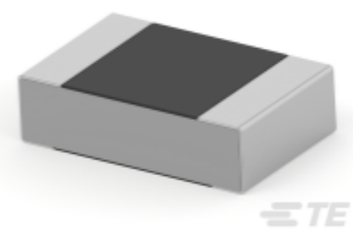

TE Part # 5-1879136-8
RN 0603 51R1 0.1% 10PPM 5K RL

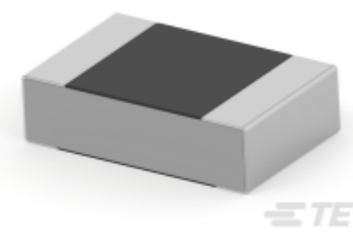

TE Part # 2-1879136-1
RN 0603 21R 0.1% 10PPM 5K RL

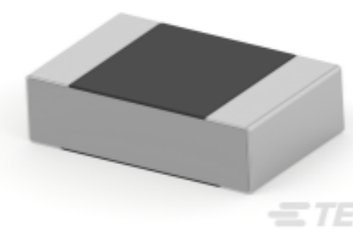

TE Part # 2-1879136-3
RN 0603 22R1 0.1% 10PPM 5K RL

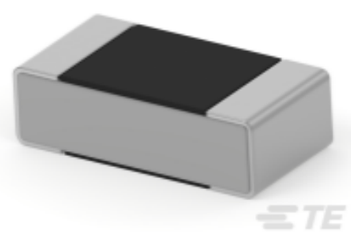

TE Part # 1879137-2
RN 0603 143R 0.1% 10PPM 5K RL

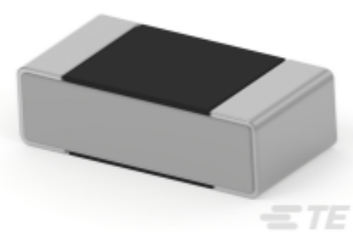

TE Part # 9-1879137-0
RN 0603 1K18 0.1% 10PPM 5K RL

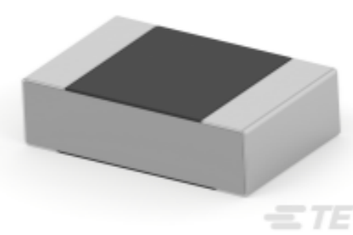

TE Part # 4-1879136-9
RN 0603 41R2 0.1% 10PPM 5K RL

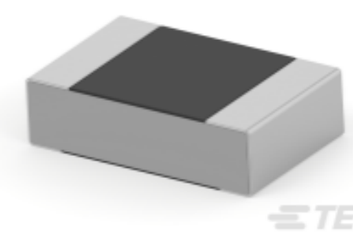

TE Part # 6-1879136-1
RN 0603 54R9 0.1% 10PPM 5K RL

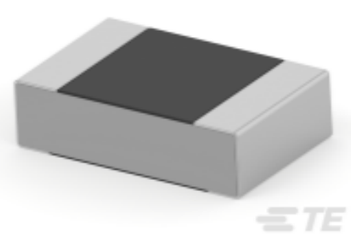

TE Part # 7-1879136-6
RN 0603 78R7 0.1% 10PPM 5K RL

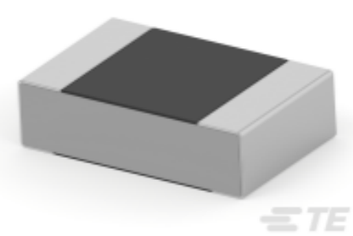

TE Part # 7-1879136-5
RN 0603 76R8 0.1% 10PPM 5K RL

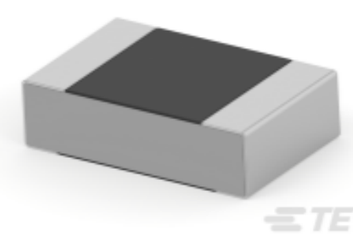

TE Part # 8-1879136-0
RN 0603 86R6 0.1% 10PPM 5K RL

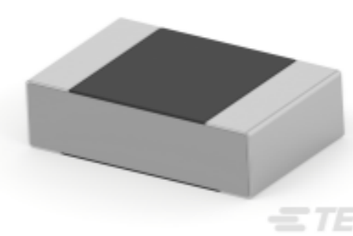

TE Part # 7-1879136-0
RN 0603 68R1 0.1% 10PPM 5K RL

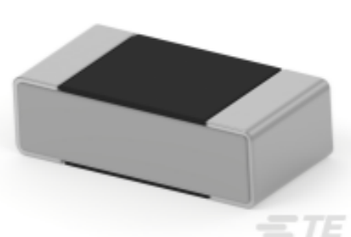

TE Part # 8-1879137-6
RN 0603 1K07 0.1% 10PPM 5K RL

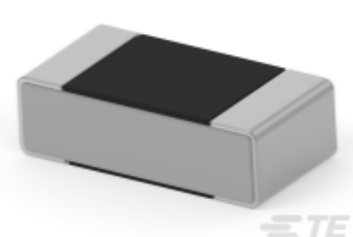

TE Part # 9-1879137-3
RN 0603 1K27 0.1% 10PPM 5K RL

TE Part # 1614349-9
RN 0603 10K 0.1% 10PPM CUT LENGTH

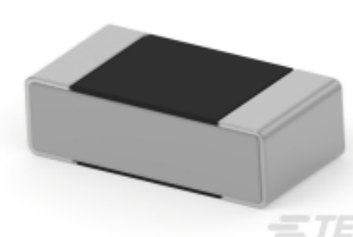

TE Part # 1879137-5
RN 0603 154R 0.1% 10PPM 5K RL

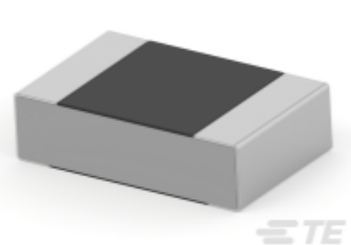

TE Part # 8-1879136-2
RN 0603 90R9 0.1% 10PPM 5K RL

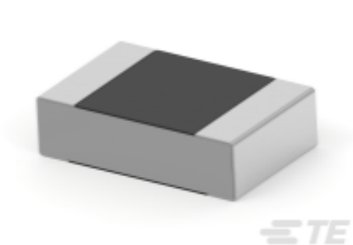

TE Part # 1-1676142-3
RN 0805 100K 0.01% 10PPM 5K RL

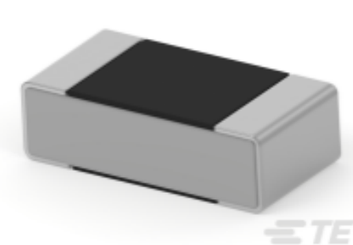

TE Part # 1879137-4
RN 0603 150R 0.1% 10PPM 5K RL

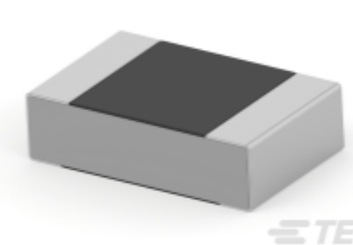

TE Part # 2-1879136-5
RN 0603 23R2 0.1% 10PPM 5K RL

Also in the Series | Holsworthy RN73

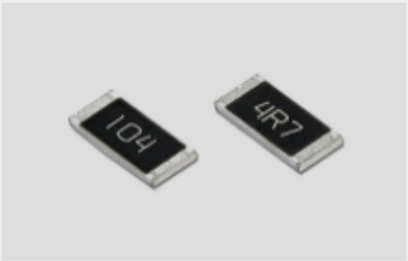

Surface Mount Resistors(3640)

Customers Also Bought

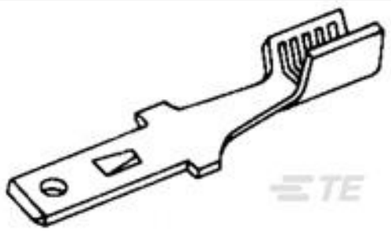

TE Part #62445-1
187 AMVAR FFTAB FLT 020TPBR

TE Part #2-1415898-6
RTS3LF24

TE Part #1625931-2
MCU 22R 10% 1"PL[RS]

TE Part #5-1879137-4
RN 0603 499R 0.1% 10PPM 5K RL

TE Part #5-1879138-5
RN 0603 5K9 0.1% 10PPM 5K RL

TE Part #9-1879138-2
RN 0603 14K7 0.1% 10PPM 5K RL

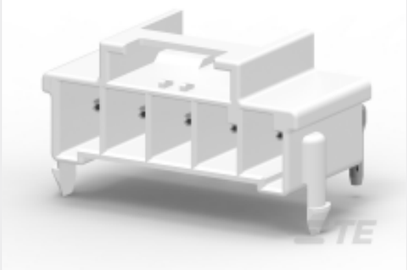

TE Part #1969694-5
PTL 1X5 PCB HEADER R/A STDTEMP KEY A NAT

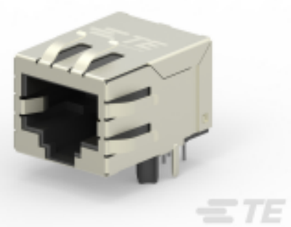

TE Part #5-2301994-4
RJ45 JACK INT.MAG. 10/100 1X1

TE Part #2350791-2
M12 X-M-8,90,CRIMP,CAT7,TE 2297799-1

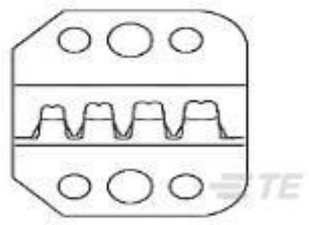

TE Part #58548-2
DIE ASSEMBLY

Documents

Product Drawings

RN 0603 332R 0.1% 10PPM 5K RL

English

CAD Files

3D PDF

3D

Customer View Model

ENG_CVM_CVM_3-1879137-7_BA.2d_dxf.zip

English

Customer View Model

ENG_CVM_CVM_3-1879137-7_BA.3d_igs.zip

English

Customer View Model

ENG_CVM_CVM_3-1879137-7_BA.3d_stp.zip

English

By downloading the CAD file I accept and agree to the Terms and Conditions of use.

Datasheets & Catalog Pages

1309350_PASSIVE_COMPONENT

English

High Precision Resistors (SMD) - Type RN73 Series - Tyco Electronics Passives

English

8-1773459-4_POWER_FILTERING_AND_RESISTIVE_SOLUTIONS_FOR_ELEVATORS_AND_ESCALATORS

English