RN73C1J196KBTD ✔ ACTIVE

Holsworthy | Holsworthy RN73

TE Internal #: 9-1879140-9

196K ohm, Thin Film, Precision Resistor, .1 %, 0603, .063 W, ±10 ppm/°C, Solder, 2 Terminations, .45 mm [.018 in] Height, Holsworthy RN73

View on TE.com >

Passive Components > Resistors > Surface Mount Resistors



Resistor Type: **Precision Resistor**

Element Type: **Thin Film**

Package Size Code: **0603**

Power Rating: **.063 W**

Resistance Value: **196K Ω**

Features

Product Type Features

Resistor Type	Precision Resistor
Element Type	Thin Film
Package Size Code	0603

Configuration Features

Number of Resistors	1

Electrical Characteristics

Operating Voltage	50 V
Power Rating	.063 W
Resistance Value	196K Ω
Resistance Class	1kΩ – 1MΩ
Passive Component Tolerance	.1 %

Termination Features

Surface Mount Resistor Termination Type	Solder
Number of Terminations	2

Dimensions

Product Height	.45 mm[.018 in]
Product Length	1.55 mm[.061 in]
Product Width	.8 mm[.031 in]

Usage Conditions

Temperature Coefficient	±10 ppm/°C

Industry Standards

Moisture Sensitivity Level	1

Packaging Features

Packaging Method	Taped & Reeled

Product Compliance

For compliance documentation, visit the product page on TE.com>

EU RoHS Directive 2011/65/EU	Compliant
EU ELV Directive 2000/53/EC	Compliant
China RoHS 2 Directive MIIT Order No 32, 2016	有害物质含量符合标准要求 No Restricted Substance(s) Above Threshold
EU REACH Regulation (EC) No. 1907/2006	Current ECHA Candidate List: JUNE 2025 (250) Candidate List Declared Against: JUNE 2025 (250) Does not contain REACH SVHC
Halogen Content	Low Halogen - Br, Cl, F < 900 ppm per homogenous material. Also BFR/CFR/PVC Free
Solder Process Capability	Reflow solder capable to 260°C

Product Compliance Disclaimer

This information is provided based on reasonable inquiry of our suppliers and represents our current actual knowledge based on the information they provided. This information is subject to change. The part numbers that TE has identified as EU RoHS compliant have a maximum concentration of 0.1% by weight in homogenous materials for lead, hexavalent chromium, mercury, PBB, PBDE, DBP, BBP, DEHP, DIBP, and 0.01% for cadmium, or qualify for an exemption to these limits as defined in the Annexes of Directive 2011/65/EU (RoHS2). Finished electrical and electronic equipment products will be CE marked as required by Directive 2011/65/EU. Components may not be CE marked. Additionally, the part numbers that TE has identified as EU ELV compliant have a maximum concentration of 0.1% by weight in homogenous materials for lead, hexavalent chromium, and mercury, and 0.01% for cadmium, or qualify for an exemption to these limits as defined in the Annexes of Directive 2000/53/EC (ELV). Regarding the REACH Regulation, the information TE provides on SVHC in articles for this part number is based on the latest European Chemicals Agency (ECHA) 'Guidance on requirements for substances in articles' posted at this URL: https://echa.europa.eu/guidance-documents/guidance-on-reach

Compatible Parts

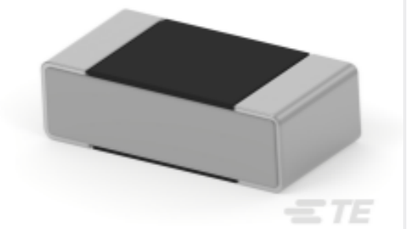

TE Part # 1-1879140-3
RN 0603 24K9 0.1% 10PPM 5K RL

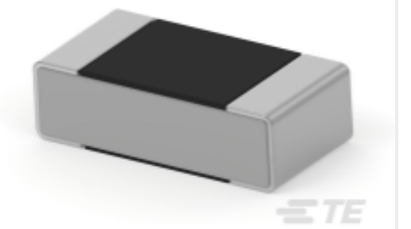

TE Part # 1-1879140-8
RN 0603 28K 0.1% 10PPM 5K RL

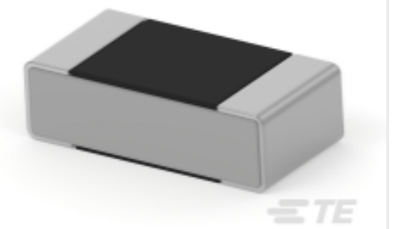

TE Part # 5-1879140-4
RN 0603 66K5 0.1% 10PPM 5K RL

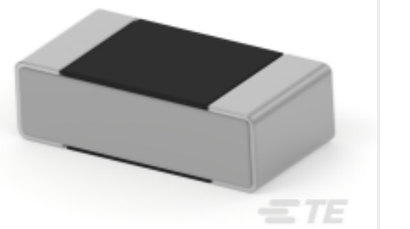

TE Part # 5-1879140-5
RN 0603 68K1 0.1% 10PPM 5K RL

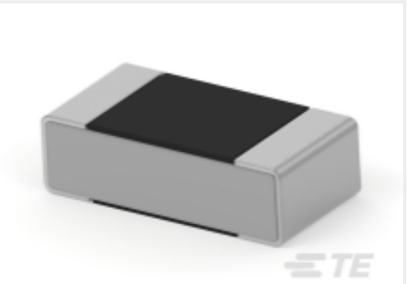

TE Part # 5-1879140-3
RN 0603 64K9 0.1% 10PPM 5K RL

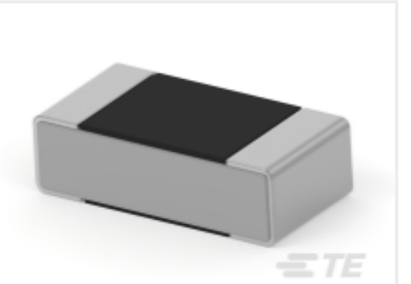

TE Part # 3-1879140-2
RN 0603 39K2 0.1% 10PPM 5K RL

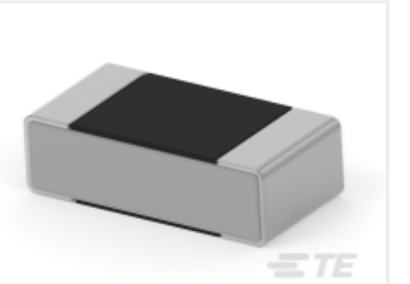

TE Part # 6-1879140-9
RN 0603 95K3 0.1% 10PPM 5K RL

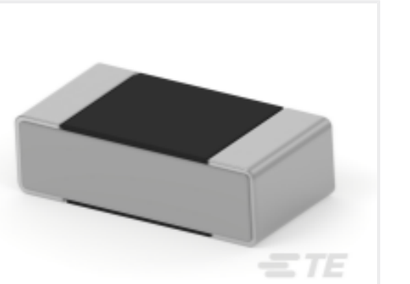

TE Part # 4-1879140-5
RN 0603 53K6 0.1% 10PPM 5K RL

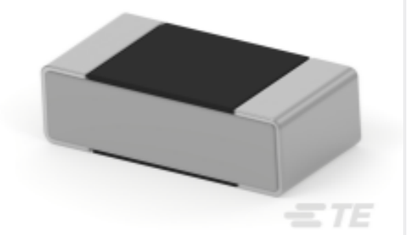

TE Part # 6-1879140-0
RN 0603 76K8 0.1% 10PPM 5K RL

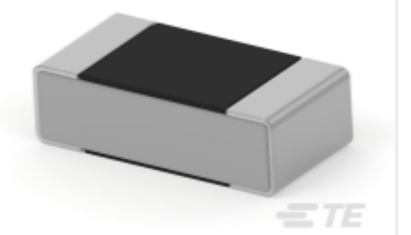

TE Part # 6-1879140-4
RN 0603 84K5 0.1% 10PPM 5K RL

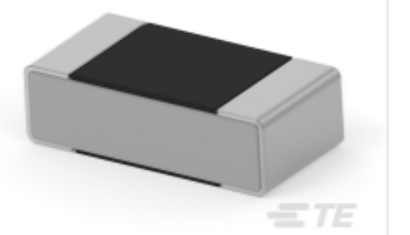

TE Part # 3-1879140-3
RN 0603 40K2 0.1% 10PPM 5K RL

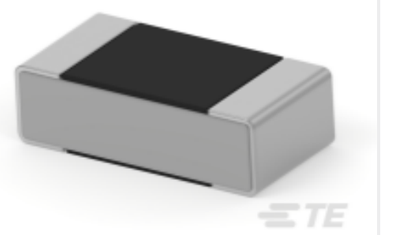

TE Part # 5-1879140-0
RN 0603 60K4 0.1% 10PPM 5K RL

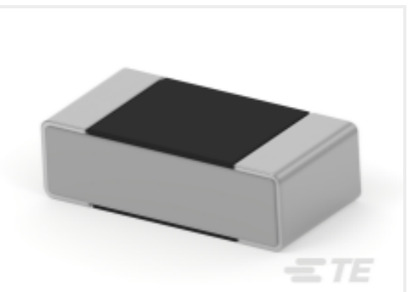

TE Part # 5-1879140-2
RN 0603 63K4 0.1% 10PPM 5K RL

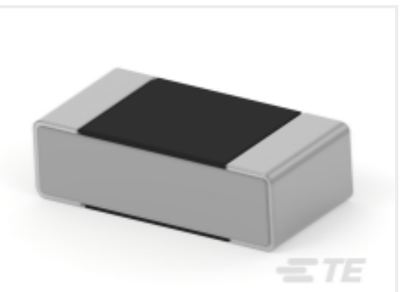

TE Part # 2-1879140-7
RN 0603 34K8 0.1% 10PPM 5K RL

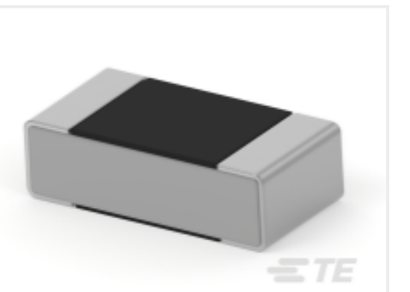

TE Part # 1-1879140-2
RN 0603 24K3 0.1% 10PPM 5K RL

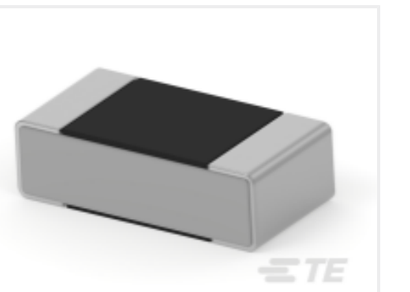

TE Part # 4-1879140-4
RN 0603 52K3 0.1% 10PPM 5K RL

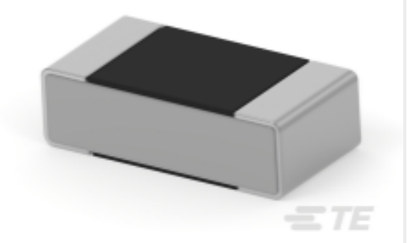

TE Part # 6-1879140-6
RN 0603 88K7 0.1% 10PPM 5K RL

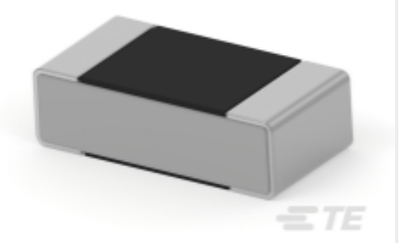

TE Part # 2-1879140-5
RN 0603 33K2 0.1% 10PPM 5K RL

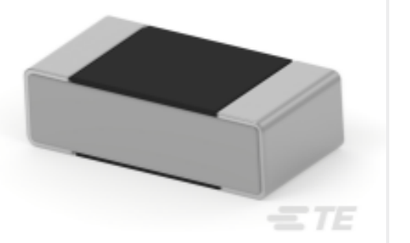

TE Part # 2-1879140-1
RN 0603 30K1 0.1% 10PPM 5K RL

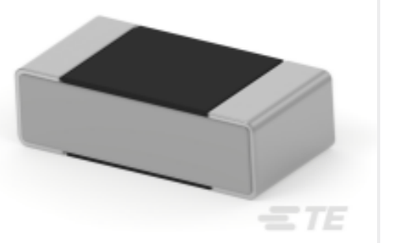

TE Part # 5-1879140-9
RN 0603 75K 0.1% 10PPM 5K RL

Also in the Series | Holsworthy RN73

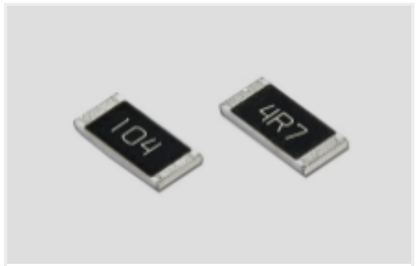

Surface Mount Resistors(3639)

Customers Also Bought

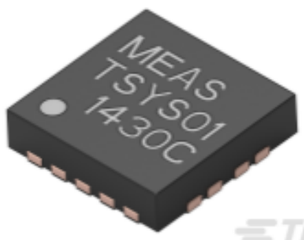

TE Part #G-NICO-018
0.1 DEG C ACCURACY QFN TEMP SENSOR

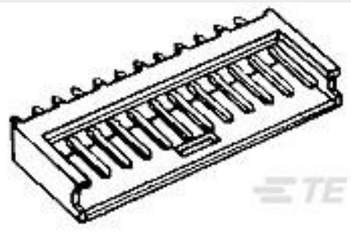

TE Part #280372-2
6P AMPMODU II SHRD HDR, ST, 0.38 AU



TE Part #1-440054-1
2.0MM,HDR,11POS,VERTICAL



TE Part #1-440129-1
2.0MM,HSG,11POS



TE Part #9-1622826-9
CRG0402 1% 2M0

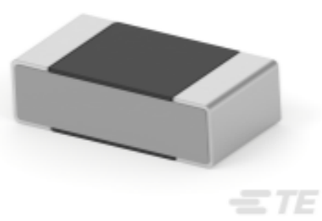

TE Part #9-1879140-6
RN 0603 182K 0.1% 10PPM 5K RL



TE Part #2-1879502-2
CRGH2512 5% 100K 2W

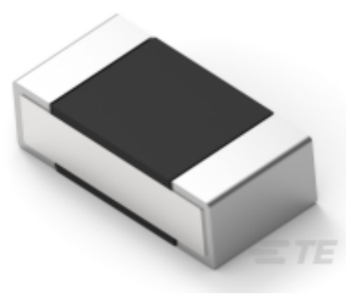

TE Part #9-2176306-4
RP 1E 0.1W 10K7 0.1% 25PPM 5K RL

TE Part #9-2176371-8
RQ 0603 47K5 0.1% 10PPM 5K RL

TE Part #2301845-2
AMPL REC HD20, R/A, 15P, B/L,4-40 A /LOCK

Documents

Product Drawings

RN 0603 196K 0.1% 10PPM 5K RL

English

CAD Files

Customer View Model

ENG_CVM_CVM_9-1879140-9_BA.3d_igs.zip

English

Customer View Model

ENG_CVM_CVM_9-1879140-9_BA.2d_dxf.zip

English

3D PDF

3D

Customer View Model

ENG_CVM_CVM_9-1879140-9_BA.3d_stp.zip

English

By downloading the CAD file I accept and agree to the Terms and Conditions of use.

Datasheets & Catalog Pages

High Precision Resistors (SMD) - Type RN73 Series - Tyco Electronics Passives

English