RLP73M1ER091JTD ✔ ACTIVE

CGS | CGS RLP73

TE Internal #: 2176050-7

.091 ohm, Thick Film, Low Ohmic Resistor, 5 %, 0402, .125 W, ±400 ppm/°C, Solder, 2 Terminations, .32 mm [.013 in] Height, CGS RLP73

View on TE.com >

Passive Components > Resistors > Surface Mount Resistors > Thick Film Resistor: Current Sense

Resistor Type: **Low Ohmic Resistor**

Element Type: **Thick Film**

Package Size Code: **0402**

Power Rating: **.125 W**

Resistance Value: **.091 Ω**

All Thick Film Resistor: Current Sense (142)

Features

Product Type Features

Resistor Type	Low Ohmic Resistor
Element Type	Thick Film
Package Size Code	0402

Configuration Features

Number of Resistors	1

Electrical Characteristics

Power Rating	.125 W
Resistance Value	.091 Ω
Resistance Class	Up to 1kΩ
Passive Component Tolerance	5 %

Termination Features

Surface Mount Resistor Termination Type	Solder
Number of Terminations	2

Dimensions

Product Height	.32 mm[.013 in]
Product Length	1 mm[.039 in]

Product Width	.5 mm[.02 in]

Usage Conditions

Temperature Coefficient	±400 ppm/°C

Packaging Features

Packaging Method	Taped & Reeled

Product Compliance

For compliance documentation, visit the product page on TE.com>

EU RoHS Directive 2011/65/EU	Compliant with Exemptions
EU ELV Directive 2000/53/EC	Out of Scope
China RoHS 2 Directive MIIT Order No 32, 2016	有害物质含量超出标准 Restricted Substance(s) Above Threshold
EU REACH Regulation (EC) No. 1907/2006	Current ECHA Candidate List: JUNE 2025 (250) Candidate List Declared Against: JUNE 2025 (250) Does not contain REACH SVHC
Halogen Content	Low Halogen - Br, Cl, F < 900 ppm per homogenous material. Also BFR/CFR/PVC Free
Solder Process Capability	Not reviewed for solder process capability

Product Compliance Disclaimer

This information is provided based on reasonable inquiry of our suppliers and represents our current actual knowledge based on the information they provided. This information is subject to change. The part numbers that TE has identified as EU RoHS compliant have a maximum concentration of 0.1% by weight in homogenous materials for lead, hexavalent chromium, mercury, PBB, PBDE, DBP, BBP, DEHP, DIBP, and 0.01% for cadmium, or qualify for an exemption to these limits as defined in the Annexes of Directive 2011/65/EU (RoHS2). Finished electrical and electronic equipment products will be CE marked as required by Directive 2011/65/EU. Components may not be CE marked. Additionally, the part numbers that TE has identified as EU ELV compliant have a maximum concentration of 0.1% by weight in homogenous materials for lead, hexavalent chromium, and mercury, and 0.01% for cadmium, or qualify for an exemption to these limits as defined in the Annexes of Directive 2000/53/EC (ELV). Regarding the REACH Regulation, the information TE provides on SVHC in articles for this part number is based on the latest European Chemicals Agency (ECHA) 'Guidance on requirements for substances in articles' posted at this URL: https://echa.europa.eu/guidance-documents/guidance-on-reach

Compatible Parts

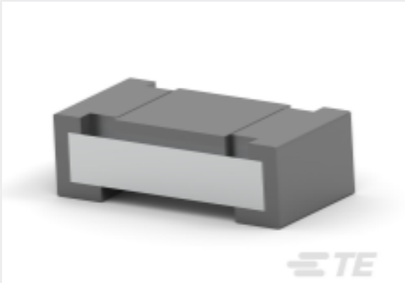

TE Part # CAT-C339-R529A
Thick Film Resistor: Current Sense

TE Part # 2176050-8
RLP73N 1E R10 5% 5K RL

Also in the Series | CGS RLP73

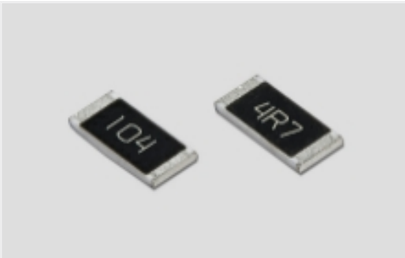

Surface Mount Resistors(337)

Customers Also Bought

TE Part #147873-1
SWITCH,TACT,SMT,J-LEAD,5.0MM

TE Part #2-166648-4
48P.IEC-F FEM.CONN.

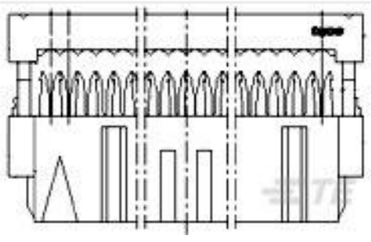

TE Part #1-215882-0
10 WAY BLACK MK II RECP

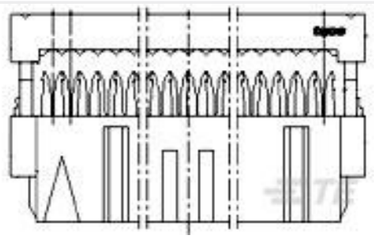

TE Part #1-215882-6
16 WAY BLACK MK II RECP

TE Part #1622378-1
LR1 1% 1R8

TE Part #1658610-3
15 POS HDF RCPT, MS, LEAD FREE

TE Part #1658613-3
15 POS HDF PLUG, MS, LEAD FREE

TE Part #4-1879075-6
THS25 560R 5%

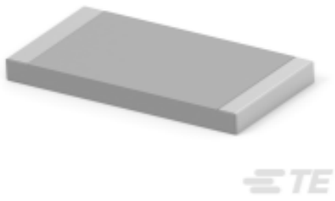

TE Part #3-2176331-4
CRGP 2512 5K6 1%

TE Part #5747299-8
15 RCPT SP/FMS INSRT

Documents

Product Drawings

RLP73M 1E R091 5% 5K RL

English

CAD Files

3D PDF

3D

Customer View Model

ENG_CVM_CVM_2176050-7_BA.2d_dxf.zip

English

Customer View Model

ENG_CVM_CVM_2176050-7_BA.3d_igs.zip

English

Customer View Model

ENG_CVM_CVM_2176050-7_BA.3d_stp.zip

English

By downloading the CAD file I accept and agree to the Terms and Conditions of use.

Datasheets & Catalog Pages

SMD Low Ohmic Current Sense Resistors - Type RL73 Series

English