RL73H2ER82FTD ✔ ACTIVE

CGS | CGS RL73

TE Internal #: 2-1879463-3

82 ohm, Surface Mount Current Sensing Resistor, Thick Film, 1210, .5 W, 1 %, ±100 ppm/°C, Solder, 2 Terminations, .55 mm [.022 in] Height, CGS RL73

View on TE.com >

Passive Components > Resistors > Surface Mount Resistors > Thick Film Resistor: Current Sense

Resistance Value: **82 Ω**

Resistor Type: **Current Sensing Resistor**

Element Type: **Thick Film**

Package Size Code: **1210**

Power Rating: **.5 W**

All Thick Film Resistor: Current Sense (434)

Features

Product Type Features

Resistor Type	Current Sensing Resistor
Element Type	Thick Film
Package Size Code	1210

Configuration Features

Number of Resistors	1

Electrical Characteristics

Resistance Value	82 Ω
Power Rating	.5 W
Resistance Class	Up to 1kΩ
Passive Component Tolerance	1 %

Termination Features

Surface Mount Resistor Termination Type	Solder
Number of Terminations	2

Dimensions

Product Height	.55 mm[.022 in]
Product Length	3.1 mm[.122 in]

Product Width	2.6 mm[.102 in]

Usage Conditions

Temperature Coefficient	±100 ppm/°C

Packaging Features

Packaging Method	Taped & Reeled

Product Compliance

For compliance documentation, visit the product page on TE.com>

EU RoHS Directive 2011/65/EU	Compliant with Exemptions
EU ELV Directive 2000/53/EC	Not Compliant
China RoHS 2 Directive MIIT Order No 32, 2016	Restricted Materials Above Threshold
EU REACH Regulation (EC) No. 1907/2006	Current ECHA Candidate List: JAN 2025 (247) Candidate List Declared Against: JAN 2025 (247) Does not contain REACH SVHC
Halogen Content	Low Halogen - Br, Cl, F, I < 900 ppm per homogenous material. Also BFR/CFR/PVC Free
Solder Process Capability	Reflow solder capable to 260°C

Product Compliance Disclaimer

This information is provided based on reasonable inquiry of our suppliers and represents our current actual knowledge based on the information they provided. This information is subject to change. The part numbers that TE has identified as EU RoHS compliant have a maximum concentration of 0.1% by weight in homogenous materials for lead, hexavalent chromium, mercury, PBB, PBDE, DBP, BBP, DEHP, DIBP, and 0.01% for cadmium, or qualify for an exemption to these limits as defined in the Annexes of Directive 2011/65/EU (RoHS2). Finished electrical and electronic equipment products will be CE marked as required by Directive 2011/65/EU. Components may not be CE marked. Additionally, the part numbers that TE has identified as EU ELV compliant have a maximum concentration of 0.1% by weight in homogenous materials for lead, hexavalent chromium, and mercury, and 0.01% for cadmium, or qualify for an exemption to these limits as defined in the Annexes of Directive 2000/53/EC (ELV). Regarding the REACH Regulation, the information TE provides on SVHC in articles for this part number is based on the latest European Chemicals Agency (ECHA) 'Guidance on requirements for substances in articles' posted at this URL: https://echa.europa.eu/guidance-documents/guidance-on-reach

Compatible Parts

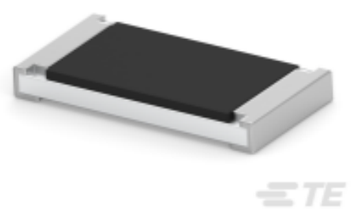

TE Part # CAT-C339-R529
Thick Film Resistor: Current Sense

TE Part # 6-1622824-1
RL73N 1J R10 5% 5K RL

Also in the Series | CGS RL73

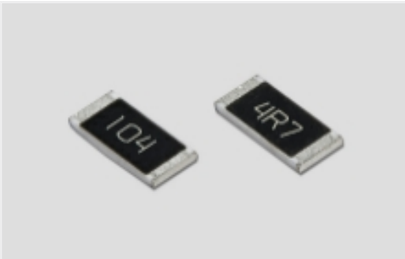

Surface Mount Resistors(472)

Customers Also Bought

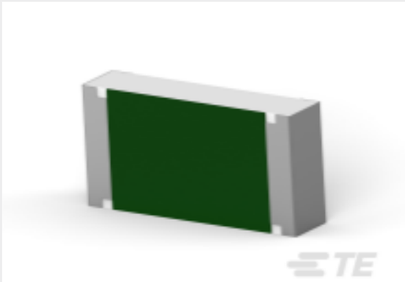

TE Part #2176398-3
3502 16K 1%

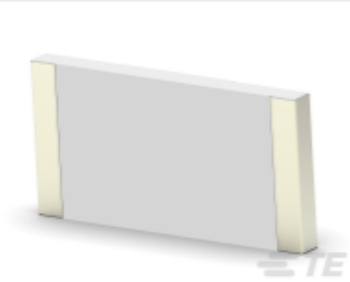

TE Part #1-2176246-1
CRGS2512 5% 6R8

TE Part #0597993001
VG-95218-T024-K008

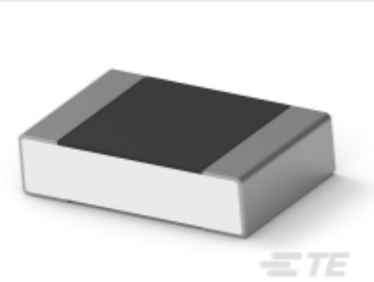

TE Part #4-2176381-1
RQ 0805 32K4 0.1% 10PPM 5K RL

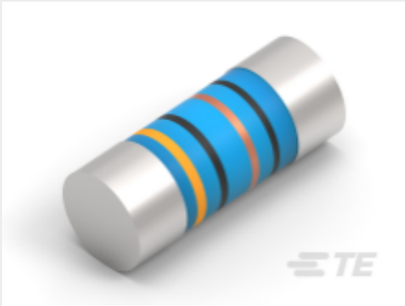

TE Part #6-2176316-5
MELF SMA_A 18K 1% 50PPM 0207 1W

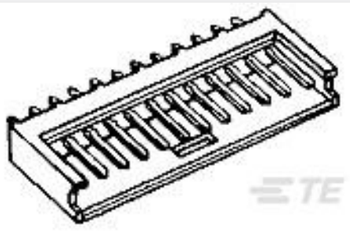

TE Part #280371-1
4P AMPMODU II SHRD HDR, ST, TIN

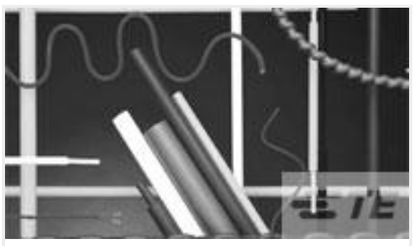

TE Part #5804464001
CGPT-25.4/12.7-4-FSP

TE Part #1-1879463-6
RL73H 2E R43 1% 5K RL

TE Part #4-539785-9
KLAPPOSITIONIERER

TE Part #1-1969582-2
ASSY, HDR, VERT, NO-BOSS, DUAL ROW,EP2.5

Documents

Product Drawings

RL73H 2E R82 1% 5K RL

English

CAD Files

3D PDF

3D

Customer View Model

ENG_CVM_CVM_2-1879463-3_BA.2d_dxf.zip

English

Customer View Model

ENG_CVM_CVM_2-1879463-3_BA.3d_igs.zip

English

Customer View Model

ENG_CVM_CVM_2-1879463-3_BA.3d_stp.zip

English

By downloading the CAD file I accept and agree to the Terms and Conditions of use.

Datasheets & Catalog Pages

SMD Low Ohmic Current Sense Resistors - Type RL73 Series

English