PKJT70B1/4 ✔ ACTIVE

ALCOSWITCH

TE Internal #: 8-1437624-1

Phenolic, Straight Knurl with Bar Pointer Knob Design, 6.35 mm [.25 in] Shaft, 19.3 mm [.76 in] Diameter, Black, Line Indicator, Switch Knobs

View on TE.com >

Switches > Switch Knobs

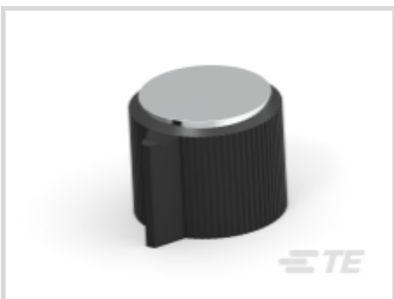
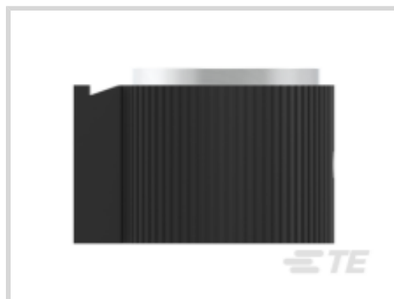

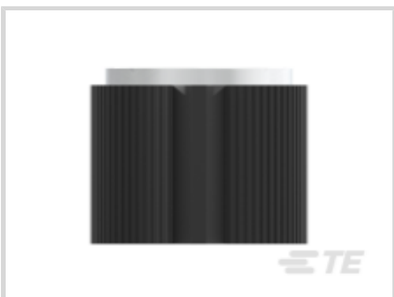

Primary Product Material: **Phenolic**

Knob Design: **Straight Knurl with Bar Pointer**

Shaft Size: **6.35 mm [.25 in]**

Product Diameter: **19.3 mm [.76 in]**

Primary Product Color: **Black**

Features

Configuration Features

Spinner	Without
Skirt	Without
Spin Plate	With
Knob Design	Straight Knurl with Bar Pointer

Body Features

Primary Product Material	Phenolic
Primary Product Color	Black

Dimensions

Shaft Size	6.35 mm[.25 in]
Product Diameter	19.3 mm[.76 in]

Identification Marking

Indicator Style	Line
Indicator Location	Top & Side

Product Compliance

For compliance documentation, visit the product page on TE.com>

EU RoHS Directive 2011/65/EU	Compliant
EU ELV Directive 2000/53/EC	Compliant
China RoHS 2 Directive MIIT Order No 32, 2016	有害物质含量符合标准要求 No Restricted Substance(s) Above Threshold
EU REACH Regulation (EC) No. 1907/2006	Current ECHA Candidate List: JUNE 2025 (250) Candidate List Declared Against: JUNE 2025 (250) Does not contain REACH SVHC
Halogen Content	Low Halogen - Br, Cl, F < 900 ppm per homogenous material. Also BFR/CFR/PVC Free
Solder Process Capability	Not applicable for solder process capability

Product Compliance Disclaimer

This information is provided based on reasonable inquiry of our suppliers and represents our current actual knowledge based on the information they provided. This information is subject to change. The part numbers that TE has identified as EU RoHS compliant have a maximum concentration of 0.1% by weight in homogenous materials for lead, hexavalent chromium, mercury, PBB, PBDE, DBP, BBP, DEHP, DIBP, and 0.01% for cadmium, or qualify for an exemption to these limits as defined in the Annexes of Directive 2011/65/EU (RoHS2). Finished electrical and electronic equipment products will be CE marked as required by Directive 2011/65/EU. Components may not be CE marked. Additionally, the part numbers that TE has identified as EU ELV compliant have a maximum concentration of 0.1% by weight in homogenous materials for lead, hexavalent chromium, and mercury, and 0.01% for cadmium, or qualify for an exemption to these limits as defined in the Annexes of Directive 2000/53/EC (ELV). Regarding the REACH Regulation, the information TE provides on SVHC in articles for this part number is based on the latest European Chemicals Agency (ECHA) 'Guidance on requirements for substances in articles' posted at this URL: https://echa.europa.eu/guidance-documents/guidance-on-reach

Compatible Parts

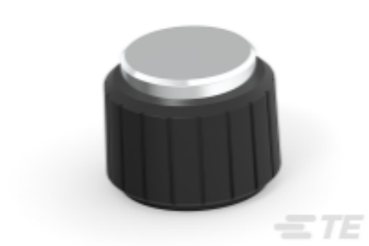

TE Part # 8-1437624-5
PKNT60B1/4=KNOB BLK W /ANODIZED

Customers Also Bought

TE Part #801044-SF
FN3258-100-35

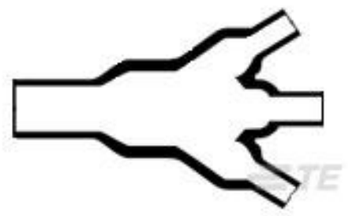

TE Part #637460-000
462A034-25/225-0

TE Part #ZPF000000000008754
983-6SE 10-05 SN

TE Part #53547-1
SPLICE BUTT PVF2 PIDG 24-20

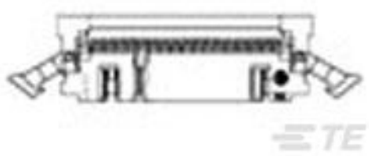

TE Part #1-111504-4
10 UNIV I/O, NO EARS,LEAD FREE

TE Part #696426-1
SPLICE BUTT PVF2 PIDG 24-20

TE Part #770074-1
03P .093 COMM P&S PLUG HSG

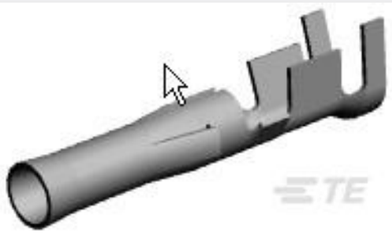

TE Part #770144-1
.093 CP&S SOK PTPBR L/P 20-14

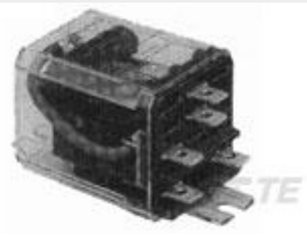

TE Part #6-1393114-9
KUHP-11A51-120=KU

TE Part #5145154-8
STANDARD EDGE .050 SERIES 60 DUAL ASSY

Documents

CAD Files

3D PDF

3D

Customer View Model
ENG_CVM_CVM_8-1437624-1_C_c-8-1437624-1-c.2d_dxf.zip

English

Customer View Model
ENG_CVM_CVM_8-1437624-1_C_c-8-1437624-1-c.3d_igs.zip

English

Customer View Model
ENG_CVM_CVM_8-1437624-1_C_c-8-1437624-1-c.3d_stp.zip

English

By downloading the CAD file I accept and agree to the Terms and Conditions of use.

Datasheets & Catalog Pages

SWITCHES_CORE_PROGRAM_CATALOG

English

8-1773450-9_SECTION_J_KEYLOCK_SWITCHES_SECTION_K_KNOBS

English