PKES60B1/4 ✔ ACTIVE

ALCOSWITCH

TE Internal #: 5-1437624-0

Phenolic, Fluted Knob Design, 6.35 mm [.25 in] Shaft, 19 mm [.748 in] Diameter, Black, Line Indicator, Switch Knobs

View on TE.com >

Switches > Switch Knobs

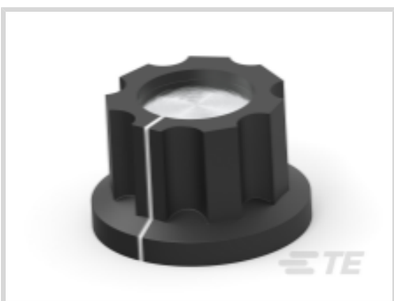

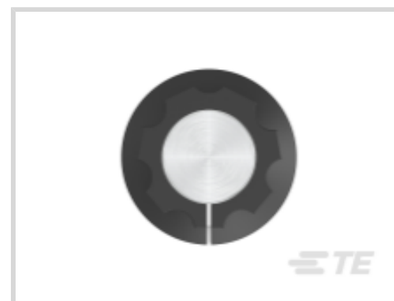

Primary Product Material: **Phenolic**

Knob Design: **Fluted**

Shaft Size: **6.35 mm [.25 in]**

Product Diameter: **19 mm [.748 in]**

Primary Product Color: **Black**

Features

Configuration Features

Spinner	Without
Skirt	With
Spin Plate	Without
Knob Design	Fluted

Body Features

Primary Product Material	Phenolic
Primary Product Color	Black

Dimensions

Shaft Size	6.35 mm[.25 in]
Product Diameter	19 mm[.748 in]

Identification Marking

Indicator Style	Line
Indicator Location	Top, Side & Skirt

Product Compliance

For compliance documentation, visit the product page on TE.com>

EU RoHS Directive 2011/65/EU	Compliant
EU ELV Directive 2000/53/EC	Out of Scope
China RoHS 2 Directive MIIT Order No 32, 2016	有害物质含量符合标准要求 No Restricted Substance(s) Above Threshold
EU REACH Regulation (EC) No. 1907/2006	Current ECHA Candidate List: JUNE 2025 (250) Candidate List Declared Against: JUNE 2025 (250) Does not contain REACH SVHC
Halogen Content	Low Halogen - Br, Cl, F < 900 ppm per homogenous material. Also BFR/CFR/PVC Free
Solder Process Capability	Not applicable for solder process capability

Product Compliance Disclaimer

This information is provided based on reasonable inquiry of our suppliers and represents our current actual knowledge based on the information they provided. This information is subject to change. The part numbers that TE has identified as EU RoHS compliant have a maximum concentration of 0.1% by weight in homogenous materials for lead, hexavalent chromium, mercury, PBB, PBDE, DBP, BBP, DEHP, DIBP, and 0.01% for cadmium, or qualify for an exemption to these limits as defined in the Annexes of Directive 2011/65/EU (RoHS2). Finished electrical and electronic equipment products will be CE marked as required by Directive 2011/65/EU. Components may not be CE marked. Additionally, the part numbers that TE has identified as EU ELV compliant have a maximum concentration of 0.1% by weight in homogenous materials for lead, hexavalent chromium, and mercury, and 0.01% for cadmium, or qualify for an exemption to these limits as defined in the Annexes of Directive 2000/53/EC (ELV). Regarding the REACH Regulation, the information TE provides on SVHC in articles for this part number is based on the latest European Chemicals Agency (ECHA) 'Guidance on requirements for substances in articles' posted at this URL: https://echa.europa.eu/guidance-documents/guidance-on-reach

Compatible Parts

TE Part # 5-1437624-9
PKG40B1/8=KNOB PLASTIC 1/8 LEX

Customers Also Bought

TE Part #ZPF000000000033195
983-0S 12-03 PN-L

TE Part #ZPF000000000007992
983-1Y 08-03 P6

TE Part #814326-SF
FN2210-600-99-R5

TE Part #ZPF000000000018816
FDBA 53H 8-3A-PX-K

TE Part #ZPF000000000009426
992 B6 KA 14S 5 SN 2 A1140

TE Part #ZPF000000000007999
983-1Y 08-03 PN

TE Part #5-66461-8
SKT,.062 DIA,.025 SQ POST,LP

TE Part #87988-4
04 MODI BDMNT RCPT SR .156CL

TE Part #ZPF000000000114169
745-8066-10

TE Part #EG8834-000
400R1121-22-0/9-9

Documents

Product Drawings

PKES60B1/4=KNOB PLSTC FLUTED W

English

CAD Files

Customer View Model

ENG_CVM_5-1437624-0_A.3d_igs.zip

English

Customer View Model

ENG_CVM_5-1437624-0_A.3d_stp.zip

English

Customer View Model

ENG_CVM_5-1437624-0_A.2d_dxf.zip

English

3D PDF

English

By downloading the CAD file I accept and agree to the Terms and Conditions of use.

Datasheets & Catalog Pages

SWITCHES_CORE_PROGRAM_CATALOG

English

8-1773450-9_SECTION_J_KEYLOCK_SWITCHES_SECTION_K_KNOBS

English