LR0204F1M0 ✔ ACTIVE

NEOHM | NEOHM LR

TE Internal #: 1622188-1

1M ohm, Thin Film, General Purpose Resistor, 1 %, 0204, .25 W, ±100 ppm/°C, Axial-Leaded, Copper Termination, 3.5 x 2 mm, Ammo Packed, NEOHM LR

View on TE.com >

Passive Components > Resistors > Through-Hole Resistors



Resistor Type: **General Purpose Resistor**

Element Type: **Thin Film**

Package Size Code: **0204**

Power Rating: **.25 W**

Resistance Class: **1MΩ – 1GΩ**

Features

Product Type Features

Resistor Type	General Purpose Resistor
Element Type	Thin Film
Package Size Code	0204

Configuration Features

Number of Resistors	1

Electrical Characteristics

Power Rating	.25 W
Resistance Class	1MΩ – 1GΩ
Resistance Value	1M Ω
Passive Component Tolerance	1 %

Body Features

Lead Type	Axial-Leaded

Termination Features

Termination Area Base Material	Copper
Number of Terminations	2

Dimensions

Passive Component Dimensions	3.5 x 2 mm

Usage Conditions

Operating Temperature Range	-55 – 155 °C[-67 – 311 °F]
Temperature Coefficient	±100 ppm/°C

Packaging Features

Packaging Method	Ammo Packed

Product Compliance

For compliance documentation, visit the product page on TE.com>

EU RoHS Directive 2011/65/EU	Compliant
EU ELV Directive 2000/53/EC	Out of Scope
China RoHS 2 Directive MIIT Order No 32, 2016	有害物质含量符合标准要求 No Restricted Substance(s) Above Threshold
EU REACH Regulation (EC) No. 1907/2006	Current ECHA Candidate List: JUNE 2025 (250) Candidate List Declared Against: JUNE 2025 (250) Does not contain REACH SVHC
Halogen Content	Low Halogen - Br, Cl, F < 900 ppm per homogenous material. Also BFR/CFR/PVC Free
Solder Process Capability	Wave solder capable to 265°C

Product Compliance Disclaimer

This information is provided based on reasonable inquiry of our suppliers and represents our current actual knowledge based on the information they provided. This information is subject to change. The part numbers that TE has identified as EU RoHS compliant have a maximum concentration of 0.1% by weight in homogenous materials for lead, hexavalent chromium, mercury, PBB, PBDE, DBP, BBP, DEHP, DIBP, and 0.01% for cadmium, or qualify for an exemption to these limits as defined in the Annexes of Directive 2011/65/EU (RoHS2). Finished electrical and electronic equipment products will be CE marked as required by Directive 2011/65/EU. Components may not be CE marked. Additionally, the part numbers that TE has identified as EU ELV compliant have a maximum concentration of 0.1% by weight in homogenous materials for lead, hexavalent chromium, and mercury, and 0.01% for cadmium, or qualify for an exemption to these limits as defined in the Annexes of Directive 2000/53/EC (ELV). Regarding the REACH Regulation, the information TE provides on SVHC in articles for this part number is based on the latest European Chemicals Agency (ECHA) 'Guidance on requirements for substances in articles' posted at this URL: https://echa.europa.eu/guidance-documents/guidance-on-reach

Compatible Parts



TE Part # 1622598-1
LR1L 5% R10



TE Part # 1622742-1
LR2 1% 39K



TE Part # 1614978-1
LR0204 1% 10K



TE Part # 1622367-1
LR1 1% 1M0



TE Part # 1622298-1
LR1 1% 10K

Also in the Series | NEOHM LR



DIMM Sockets(5)



Through-Hole Resistors(490)

Customers Also Bought



TE Part #CONSMB006-G
SMB Plug 50 Ohm PCB Through Hole



TE Part #2-34162-1
TERMINAL,PG R 16-14 1/4



TE Part #147444-1
SOCKET,MIN-SPR AU-AU SER-1



TE Part #1-1462039-8
IM06DGR=IM RELAY 140mW 12V



TE Part #1622247-1
LR0204 1% 4K7



TE Part #1622251-1
LR0204 1% 510R



TE Part #6-1879233-9
SMW5 68R 5%

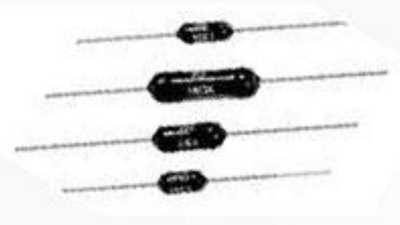

TE Part #9-1879662-7
H8 100R 0.1% 15PPM

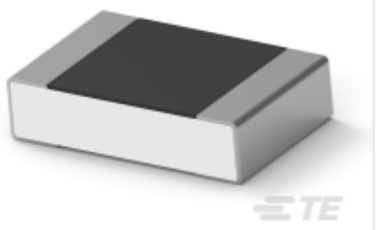

TE Part #3-2176373-0
RQ 0805 20R 0.1% 10PPM 1K RL

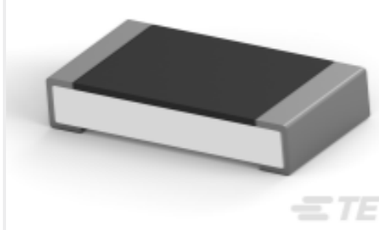

TE Part #2176388-9
RQ 1206 12R1 0.1% 10PPM 5K RL

Documents

CAD Files

3D PDF

3D

Customer View Model
ENG_CVM_CVM_1622188-1_BA.2d_dxf.zip

English

Customer View Model
ENG_CVM_CVM_1622188-1_BA.3d_igs.zip

English

Customer View Model
ENG_CVM_CVM_1622188-1_BA.3d_stp.zip

English

By downloading the CAD file I accept and agree to the Terms and Conditions of use.

Datasheets & Catalog Pages

1309350_PASSIVE_COMPONENT

English

Metal Film Fixed Resistors - Type LR series

English