# HSA253K3J ✔ ACTIVE

CGS | CGS HS

TE Internal #: 4-1625971-4

3.3K ohm, Wire Wound, 5 %, Power Resistor, 25 W, 2 Terminations, ±30 ppm/°C, Solder Lug, Loose Piece - Tray, 15 mm [.591 in] Height, CGS HS

View on TE.com >

Passive Components > Resistors > Chassis Mount Resistors > Power Resistors: Aluminum Housed, HSA

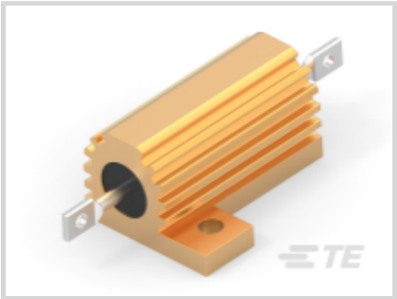
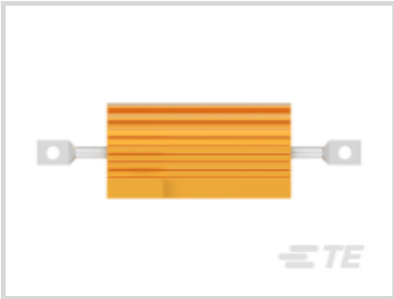
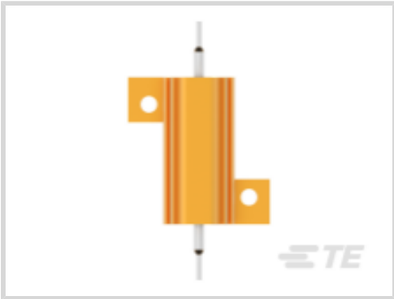

Resistor Type: **Power Resistor**

Resistance Class: **1kΩ – 1MΩ**

Resistance Value: **3.3K Ω**

Power Rating: **25 W**

Element Type: **Wire Wound**

All Power Resistors: Aluminum Housed, HSA (384)

## Features

### Product Type Features

| | |
|---|---|
| Resistor Type | Power Resistor |
| Element Type | Wire Wound |

### Configuration Features

| | |
|---|---|
| Number of Resistors | 1 |

### Electrical Characteristics

| | |
|---|---|
| Operating Voltage | 500 VDC |
| Resistance Class | 1kΩ – 1MΩ |
| Resistance Value | 3.3K Ω |
| Power Rating | 25 W |
| Passive Component Tolerance | 5 % |

### Termination Features

| | |
|---|---|
| Number of Terminations | 2 |

| | |
|---|---|
| Chassis Mount Resistor Termination Type | Solder Lug |

### Mechanical Attachment

| | |
|---|---|
| Panel Mount Feature Type | Flange with Mounting Holes |

### Dimensions

| | |
|---|---|
| Product Height | 15 mm[.591 in] |
| Product Length | 51 mm[2.008 in] |
| Product Width | 28 mm[1.102 in] |

### Usage Conditions

| | |
|---|---|
| Temperature Coefficient | ±30 ppm/°C |

### Packaging Features

| | |
|---|---|
| Packaging Method | Loose Piece - Tray |

## Product Compliance

For compliance documentation, visit the product page on TE.com>

| | |
|---|---|
| EU RoHS Directive 2011/65/EU | Compliant |
| EU ELV Directive 2000/53/EC | Compliant |
| China RoHS 2 Directive MIIT Order No 32, 2016 | 有害物质含量符合标准要求 No Restricted Substance(s) Above Threshold |
| EU REACH Regulation (EC) No. 1907/2006 | Current ECHA Candidate List: JUNE 2025 (250)<br>Candidate List Declared Against: JAN 2021 (211)<br>Does not contain REACH SVHC |
| Halogen Content | Not Yet Reviewed for halogen content |
| Solder Process Capability | Hand solderable with lead free solder |

Product Compliance Disclaimer

This information is provided based on reasonable inquiry of our suppliers and represents our current actual knowledge based on the information they provided. This information is subject to change. The part numbers that TE has identified as EU RoHS compliant have a maximum concentration of 0.1% by weight in homogenous materials for lead, hexavalent chromium, mercury, PBB, PBDE, DBP, BBP, DEHP, DIBP, and 0.01% for cadmium, or qualify for an exemption to these limits as defined in the Annexes of Directive 2011/65/EU (RoHS2). Finished electrical and electronic equipment products will be CE marked as required by Directive 2011/65/EU. Components may not be CE marked. Additionally, the part numbers that TE has identified as EU ELV compliant have a maximum concentration of 0.1% by weight in homogenous materials for lead, hexavalent chromium, and mercury, and 0.01% for cadmium, or qualify for an exemption to these limits as defined in the Annexes of Directive 2000/53/EC (ELV). Regarding the REACH Regulation, the information TE provides on SVHC in articles for this part number is based on the latest European Chemicals Agency (ECHA) 'Guidance on requirements for substances in articles' posted at this URL: https://echa.europa.eu/guidance-documents/guidance-on-reach

## Compatible Parts

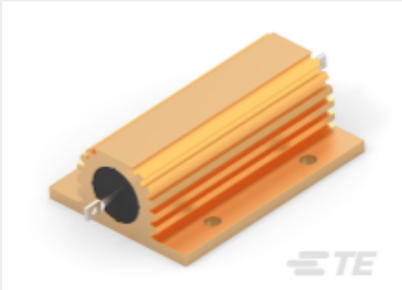

TE Part # 1625999-3
HSC100 10R 5%

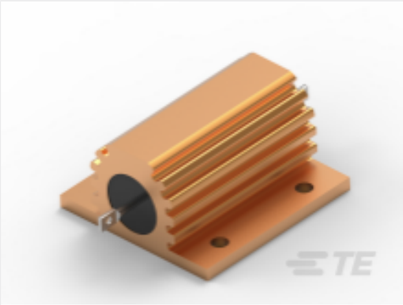

TE Part # CAT-C339-H85913
Power Resistors: Aluminum Housed, HSA

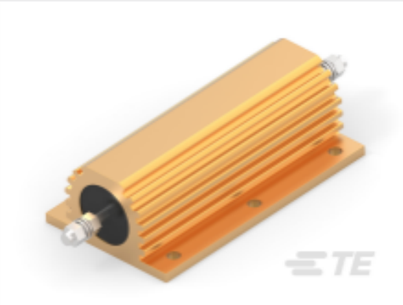

TE Part # 1630027-1
HSC300 100R 5%

## Also in the Series | CGS HS

Automotive Housings(1)

Automotive Signal & Power Connector Housings(1)

Card Edge Connector Housings(1)

Chassis Mount Resistors(1069)

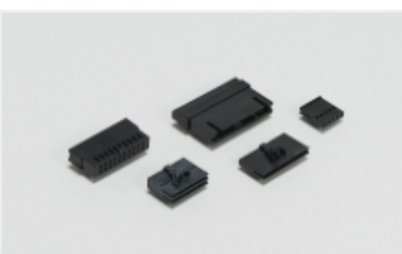

FFC Connectors(1)

## Customers Also Bought

TE Part #1SNA115657R2500
M4/8.SF

TE Part #9-1393113-9
KUEP-3D15-125=KU

TE Part #1618002-7
EV200AAANA=RELAY, EV200 SPST-N

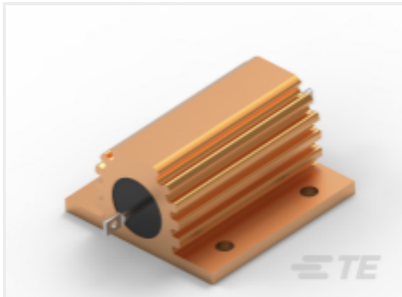

TE Part #CAT-C339-H85913
Power Resistors: Aluminum Housed, HSA

TE Part #1630027-8
HSC300 22K 5%

TE Part #5-1879075-0
THS25 2K2 5%

TE Part #1SNA176817R1300
CPV3

TE Part #1SNA116796R1200
SCFCV3

## Documents

### Product Drawings

HSA25 3K3 5%

English

### CAD Files

Customer View Model

ENG_CVM_CVM_4-1625971-4_M.2d_dxf.zip

English

3D PDF

3D

Customer View Model

ENG_CVM_CVM_4-1625971-4_M.3d_igs.zip

English

Customer View Model

ENG_CVM_CVM_4-1625971-4_M.3d_stp.zip

English

By downloading the CAD file I accept and agree to the Terms and Conditions of use.

### Datasheets & Catalog Pages

4-1773460-6_RESISTIVE_SOLUTIONS_RAIL

English

1309350_PASSIVE_COMPONENT

English

Aluminium Housed Power Resistors - Type HS Series

English

8-1773459-4_POWER_FILTERING_AND_RESISTIVE_SOLUTIONS_FOR_ELEVATORS_AND_ESCALATORS

English