GDH04SA04 ✔ ACTIVE

ALCOSWITCH | ALCOSWITCH DIP, ALCOSWITCH DIP GDH

TE Internal #: 1977830-2

DIP Switch, Gold Contact Plating, Black, Polyphenylene Sulfide (PPS), Sealed, 4 Switch, -30 – 85 °C [-22 – 185 °F], Recessed Rocker, ALCOSWITCH DIP

View on TE.com >

Switches > DIP & SIP Switches

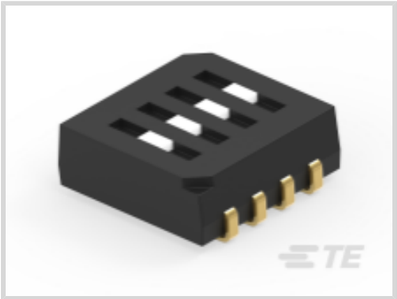
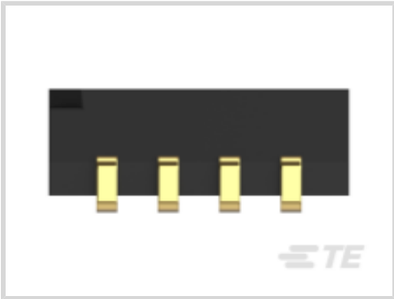

Switch Contact Plating Material: **Gold**

Case Color: **Black**

Case Material: **Polyphenylene Sulfide (PPS)**

Sealed Device: **Yes**

Number of Switches: **4**

Features

Product Type Features

Sealed Device	Yes
DIP & SIP Switch Type	DIP
Actuator Style	Recessed Rocker

Configuration Features

Number of Positions	4
Number of Switches	4
Configuration (Pole-Throw)	Single Pole - Single Throw

Electrical Characteristics

Contact Current Rating	.1 A
Operating Voltage	50 VDC

Body Features

Sealing Method	Sealing Tape
Actuator Color	White
Case Color	Black

Case Material	Polyphenylene Sulfide (PPS)

Contact Features

Contact Underplating Material	Nickel
PCB Contact Termination Area Plating Material	Gold
Switch Contact Plating Material	Gold
Contact Base Material	Copper Alloy

Termination Features

Termination Method to PCB	Surface Mount

Housing Features

Low Profile	Yes
Centerline (Pitch)	1.27 mm[.05 in]

Dimensions

Product Length	6.21 mm[.244 in]
Product Height	2.2 mm[.093 in]

Usage Conditions

Operating Temperature Range	-30 – 85 °C[-22 – 185 °F]

Industry Standards

UL Flammability Rating	UL 94V-0

Packaging Features

Packaging Method	Box & Tube, Tube
Packaging Quantity	70

Product Compliance

For compliance documentation, visit the product page on TE.com>

EU RoHS Directive 2011/65/EU	Compliant
EU ELV Directive 2000/53/EC	Compliant
China RoHS 2 Directive MIIT Order No 32, 2016	有害物质含量符合标准要求 No Restricted Substance(s) Above Threshold
EU REACH Regulation (EC) No. 1907/2006	Current ECHA Candidate List: JUNE 2025 (250) Candidate List Declared Against: JUNE 2025 (250) Does not contain REACH SVHC

Halogen Content	Low Halogen - Br, Cl, F < 900 ppm per homogenous material. Also BFR/CFR/PVC Free
Solder Process Capability	Not reviewed for solder process capability

Product Compliance Disclaimer

This information is provided based on reasonable inquiry of our suppliers and represents our current actual knowledge based on the information they provided. This information is subject to change. The part numbers that TE has identified as EU RoHS compliant have a maximum concentration of 0.1% by weight in homogenous materials for lead, hexavalent chromium, mercury, PBB, PBDE, DBP, BBP, DEHP, DIBP, and 0.01% for cadmium, or qualify for an exemption to these limits as defined in the Annexes of Directive 2011/65/EU (RoHS2). Finished electrical and electronic equipment products will be CE marked as required by Directive 2011/65/EU. Components may not be CE marked. Additionally, the part numbers that TE has identified as EU ELV compliant have a maximum concentration of 0.1% by weight in homogenous materials for lead, hexavalent chromium, and mercury, and 0.01% for cadmium, or qualify for an exemption to these limits as defined in the Annexes of Directive 2000/53/EC (ELV). Regarding the REACH Regulation, the information TE provides on SVHC in articles for this part number is based on the latest European Chemicals Agency (ECHA) 'Guidance on requirements for substances in articles' posted at this URL: https://echa.europa.eu/guidance-documents/guidance-on-reach

Compatible Parts

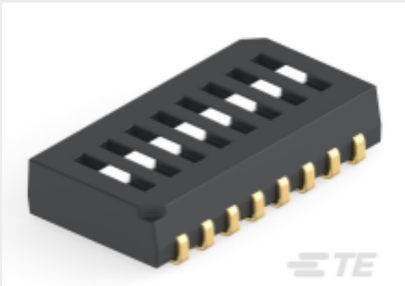

TE Part # 1977830-4
DIP SWITCH GDH08SA04

TE Part # 1571983-5
GDH04STR04=DIP SWITCH

TE Part # 1-1571983-1
GDH08STR04=DIP SWITCH

TE Part # 1977830-1
DIP SWITCH GDH02SA04

TE Part # 1571983-4
GDH04S04=DIP SWITCH

Also in the Series | ALCOSWITCH DIP GDH

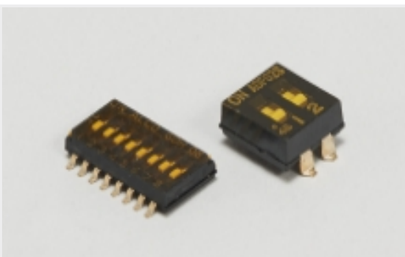

DIP & SIP Switches(160)

Also in the Series | ALCOSWITCH DIP

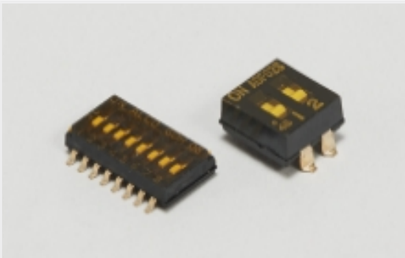

DIP & SIP Switches(160)

Rotary Switches(16)

Customers Also Bought

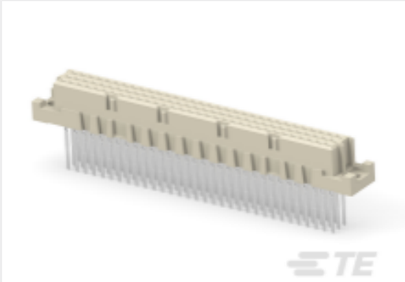

TE Part #224412-E
STVC 96 F ABC VVV 7-00 EEUE 13,0 * 241 E

TE Part #1-332433-0
TERMINAL,PIDG PTFE R AU 22-20 6

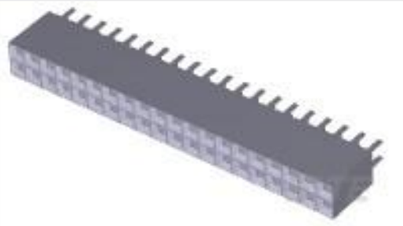

TE Part #2-534206-0
40 MODII VRT DR CE 100/115

TE Part #3-794618-8
08P MICRO MNL ASSY R/A HDR LF

TE Part #794956-1
VAL-U-LOK SKT BR SN 22-18AWG

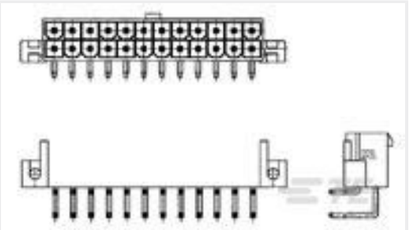

TE Part #1-1586043-2
12P VAL-U-LOK R/A HDR SCRMT V2

TE Part #7-1879061-4
CPF 0402 10K 0.1% 25PPM 5K RL

TE Part #2134536-2
MICRO USB, TYPE A/B, GRAY

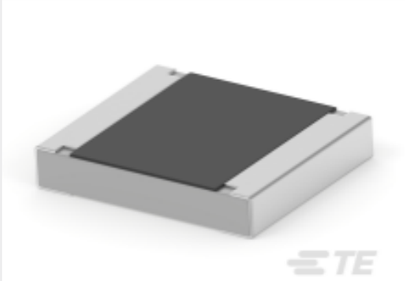

TE Part #2176346-2
CRGCQ 1210 1R5 5%

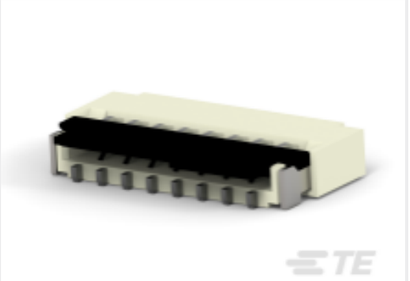

TE Part #3-2328724-9
39PIN 0.3MMP FPC CONNECTOR, FRONT FLIP

Documents

Product Drawings

DIP SWITCH GDH04SA04

English

CAD Files

3D PDF

3D

Customer View Model

ENG_CVM_CVM_1977830-2_A.2d_dxf.zip

English

Customer View Model

ENG_CVM_CVM_1977830-2_A.3d_igs.zip

English

Customer View Model

ENG_CVM_CVM_1977830-2_A.3d_stp.zip

English

By downloading the CAD file I accept and agree to the Terms and Conditions of use.

Datasheets & Catalog Pages

SWITCHES_CORE_PROGRAM_CATALOG

English

SWITCHES_CATALOG_SECTION_A_DIP_SWITCHES

English