1571563-4 ✔ ACTIVE

ALCOSWITCH | ALCOSWITCH FSMJSMA

TE Internal #: 1571563-4

50 mA Tactile Switch, Round Actuator, NO, Copper Alloy, Silver Contact Plating, Low Profile, 24 VDC, ALCOSWITCH FSMJSMA

View on TE.com >

Switches > Tactile Switches

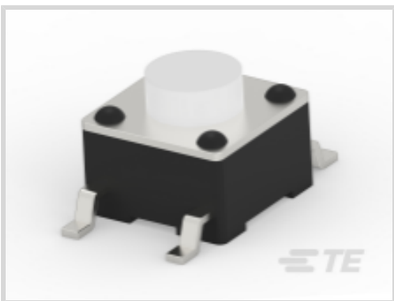

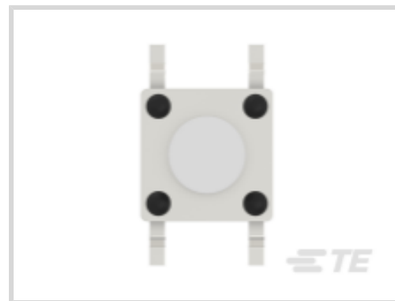

Actuator Style: **Round Actuator**

Operating Function: **NO**

Contact Base Material: **Copper Alloy**

Switch Contact Plating Material: **Silver**

Low Profile: **With**

Features

Product Type Features

Leg Style	Gull Wing
Switch Connection Type	Printed Circuit Board
Illuminated	With
Actuator Style	Round Actuator

Configuration Features

Switch Feedback Type	Tactile
ESD Grounding Terminal	Without
Ganged	With
Operating Function	NO
Support Bracket	Without
Configuration (Pole-Throw)	Single Pole - Single Throw
Number of Actuators	Single

Electrical Characteristics

Operating Voltage	24 VDC

Body Features

Case Material	LCP
Actuator Profile	Extended
Case Color	Black
Actuator Material	Nylon
Cover Material	Stainless Steel
Actuator Force	260 g[9.17 oz]
Product Orientation	Vertical
Actuator Color	White

Contact Features

Contact Base Material	Copper Alloy
Switch Contact Plating Material	Silver
Contact Current Rating	50 mA

Termination Features

Termination Method to PCB	Surface Mount

Housing Features

Low Profile	With
Process Sealed	No

Dimensions

Button Width	3.5 mm[.138 in]
Product Height	5 mm[.196 in]
Actuator Length	1.4 mm[.055 in]

Usage Conditions

Operating Temperature Range	-40 – 85 °C[-40 – 185 °F]

Packaging Features

Packaging Method	Reel & Box

Product Compliance

For compliance documentation, visit the product page on TE.com>

EU RoHS Directive 2011/65/EU	Compliant
EU ELV Directive 2000/53/EC	Out of Scope
China RoHS 2 Directive MIIT Order No 32, 2016	有害物质含量符合标准要求 No Restricted

	Substance(s) Above Threshold
EU REACH Regulation (EC) No. 1907/2006	Current ECHA Candidate List: JUNE 2025 (250) Candidate List Declared Against: JUNE 2025 (250) Does not contain REACH SVHC
Halogen Content	Low Halogen - Br, Cl, F < 900 ppm per homogenous material. Also BFR/CFR/PVC Free
Solder Process Capability	Reflow solder capable to 260°C

Product Compliance Disclaimer

This information is provided based on reasonable inquiry of our suppliers and represents our current actual knowledge based on the information they provided. This information is subject to change. The part numbers that TE has identified as EU RoHS compliant have a maximum concentration of 0.1% by weight in homogenous materials for lead, hexavalent chromium, mercury, PBB, PBDE, DBP, BBP, DEHP, DIBP, and 0.01% for cadmium, or qualify for an exemption to these limits as defined in the Annexes of Directive 2011/65/EU (RoHS2). Finished electrical and electronic equipment products will be CE marked as required by Directive 2011/65/EU. Components may not be CE marked. Additionally, the part numbers that TE has identified as EU ELV compliant have a maximum concentration of 0.1% by weight in homogenous materials for lead, hexavalent chromium, and mercury, and 0.01% for cadmium, or qualify for an exemption to these limits as defined in the Annexes of Directive 2000/53/EC (ELV). Regarding the REACH Regulation, the information TE provides on SVHC in articles for this part number is based on the latest European Chemicals Agency (ECHA) 'Guidance on requirements for substances in articles' posted at this URL: https://echa.europa.eu/guidance-documents/guidance-on-reach

Compatible Parts

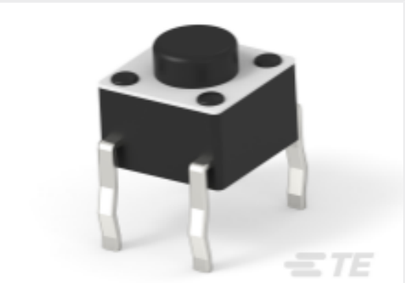

TE Part # 1825910-6
FSM4JH=6MM TACT SWITCH, HIGH TEMP

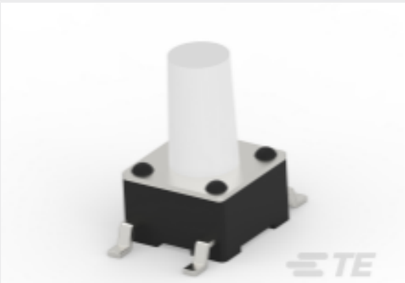

TE Part # 1-1571563-4
FSM8JSMAATR=6MM TACT SW, SMT, T&R

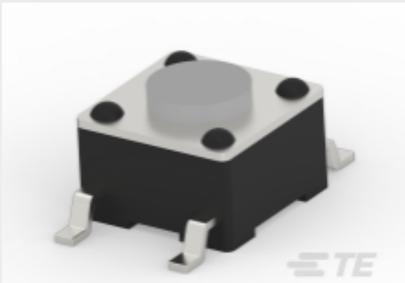

TE Part # 3-1437565-0
FSM2JSMATR=ON T/R

TE Part # 2-1825910-7
FSM14JH=6MM TACT SWITCH, HIGH TEMP

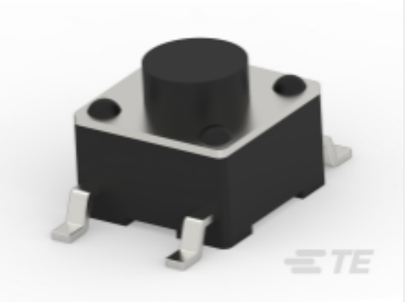

TE Part # 4-1437565-2
FSM4JSMATR=TACT SWITCH 6X6MIL

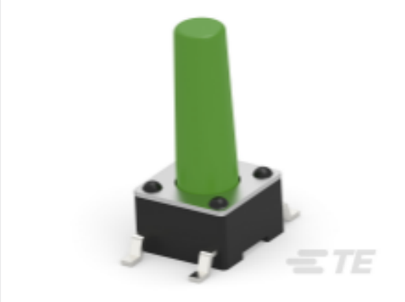

TE Part # 2-1977223-8
FSM14JSMAS=6MM TACT SWITCH, SMT 160gf

Also in the Series | ALCOSWITCH FSMJSMA

Tactile Switches(22)

Customers Also Bought

TE Part #ZPF000000000000335
006-0912-12 A

TE Part #L9000030-01
Antenna 1/4 Wave R-Angle 2.4GHz SMA

TE Part #ZPF000000000033222
983-0S 14-04 PN-L

TE Part #ZPF000000000000358
006-0937-12 A

TE Part #ZPF000000000008596
983-6S 14-04 SN-L

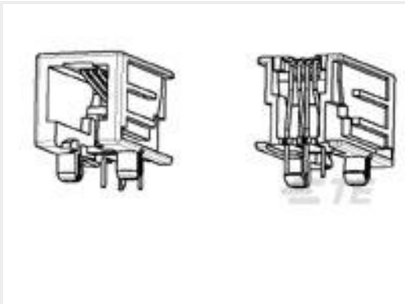

TE Part #1-1705950-2
Modular Jack SE, 6/4, Gold flash

TE Part #5-1879377-6
CRGH0805 5% 180R 0.33W

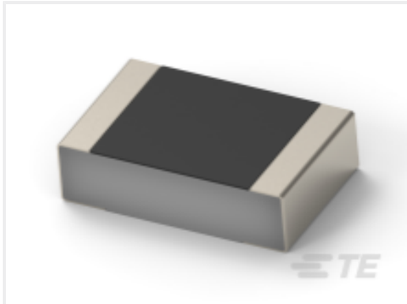

TE Part #6-2176452-6
CPF 0201 2K55 0.1% 25ppm 1K RL

TE Part #2195889-2
External Ant, SMA, 600-6000MHz

TE Part #5-1393790-1
V23079C2108X100

Documents

Product Drawings

FSM4JSMAATR=TACTSWITCH,SMT,T&R

English

CAD Files

3D PDF

3D

Customer View Model

ENG_CVM_CVM_1571563-4_V1.3d_igs.zip

English

Customer View Model

ENG_CVM_CVM_1571563-4_V1.3d_stp.zip

English

Customer View Model

ENG_CVM_CVM_1571563-4_V1.2d_dxf.zip

English

By downloading the CAD file I accept and agree to the Terms and Conditions of use.

Datasheets & Catalog Pages

Products for Mobile Equipment

English

Tactile Switches

English