FN2211HV-1000-99-C27-R99 ✔ ACTIVE

Schaffner | Schaffner FN2211

TE Internal #: 813441-SF

1000 A DC Filter, 1500 VDC, Busbar Input, Busbar Output, Schaffner FN2211

View on TE.com >

EMI & EMC Solutions > EMC Filters > Power Line Filters > DC Filters > Compact High-Current DC EMC/RFI Filter for Solar Applications




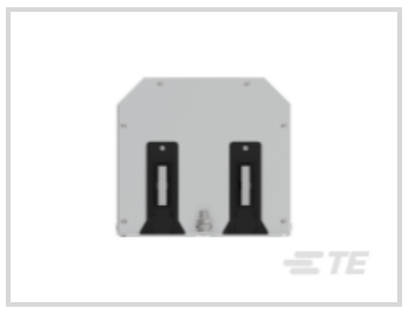


Current Rating: **1000 A**

Operating Voltage: **1500 VDC**

Input Termination Type: **Busbar**

Output Termination Type: **Busbar**

All Compact High-Current DC EMC/RFI Filter for Solar Applications (19)

Features

Product Type Features

Filtering Requirements	Unfiltered
Input Termination Type	Busbar
Output Termination Type	Busbar

Electrical Characteristics

Overvoltage Category	II
Current Rating	1000 A
Operating Voltage	1500 VDC

Body Features

Product Weight	7.1 kg[15.653 lb]

Mechanical Attachment

Product Mount Type	Chassis Mount

Dimensions

Product Width	180 mm[7.08 in]

Product Length	380 mm[14.96 in]
Product Height	165 mm[6.49 in]

Usage Conditions

Operating Temperature Range	-40 – 100 °C[-40 – 212 °F]

Operation/Application

Cooling Method	Natural Convection

Industry Standards

IP Rating	IP00
UL Flammability Rating	UL 94V-0
Pollution Degree	PD2
Certified To	CSA 22.2 No. 8 1986, EN 60721-3, EN 62109, IEC/EN 60939, UL 1283

Product Compliance

For compliance documentation, visit the product page on TE.com>

EU RoHS Directive 2011/65/EU	Compliant
EU ELV Directive 2000/53/EC	Not Yet Reviewed
China RoHS 2 Directive MIIT Order No 32, 2016	有害物质含量符合标准要求 No Restricted Substance(s) Above Threshold
EU REACH Regulation (EC) No. 1907/2006	Current ECHA Candidate List: JUNE 2025 (250) Not Yet Reviewed
Halogen Content	Not Yet Reviewed for halogen content
Solder Process Capability	Not reviewed for solder process capability

Product Compliance Disclaimer

This information is provided based on reasonable inquiry of our suppliers and represents our current actual knowledge based on the information they provided. This information is subject to change. The part numbers that TE has identified as EU RoHS compliant have a maximum concentration of 0.1% by weight in homogenous materials for lead, hexavalent chromium, mercury, PBB, PBDE, DBP, BBP, DEHP, DIBP, and 0.01% for cadmium, or qualify for an exemption to these limits as defined in the Annexes of Directive 2011/65/EU (RoHS2). Finished electrical and electronic equipment products will be CE marked as required by Directive 2011/65/EU. Components may not be CE marked.Additionally, the part numbers that TE has identified as EU ELV compliant have a maximum concentration of 0.1% by weight in homogenous materials for lead, hexavalent chromium, and mercury, and 0.01% for cadmium, or qualify for an exemption to these limits as defined in the Annexes of Directive 2000/53/EC (ELV). Regarding the REACH Regulations, TE's information on SVHC in articles for this part number is still based on the European Chemical Agency (ECHA) 'Guidance on requirements for substances in articles'(Version: 2, April 2011), applying the 0.1% weight on weight concentration threshold at the finished product level. TE is aware of the European Court of Justice ruling of September 10th, 2015 also known as O5A (Once An Article Always An Article) stating that, in case of 'complex object', the threshold for a SVHC must be applied to both the product as a whole and simultaneously to each of the articles forming part of its composition. TE has evaluated this ruling based on the new ECHA "Guidance on requirements for substances in articles" (June 2017, version 4.0) and will be updating its statements accordingly.

Compatible Parts

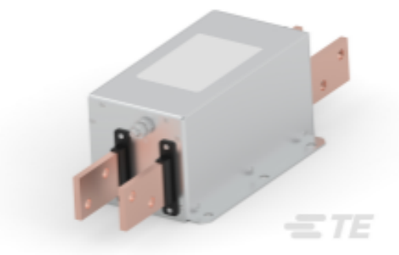

TE Part # 803630-SF
FN2200-1500-99



TE Part # CAT-P99-F2211
Compact High-Current DC EMC/RFI Filter for Solar Applications

Also in the Series | Schaffner FN2211



DC Filters(19)

Customers Also Bought



TE Part #801924-SF
FN3270H-150-99



TE Part #801020-SF
FN3359HV-1000-99



TE Part #33460
TERMINAL,SOLIS R 8 10

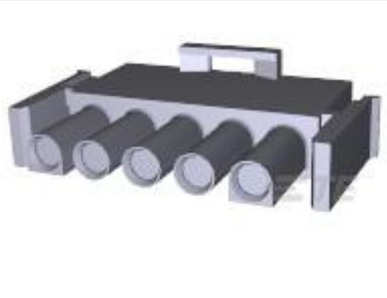

TE Part #1-480763-0
05P UMNL PLUG HSG NATL



TE Part #640586-1
08P UMNL PLUG HSG V2 NATL



TE Part #9-1419111-2
PT571012



TE Part #1-1658621-1
60 NOVO MIL/CTR 15DP,LEAD FREE



TE Part #2-1761603-5
IDC LOW PRO HDR 14P VERT BLUE



TE Part #3-1761603-1

IDC LOW PRO HDR 34P VERT BLUE



TE Part #1879453-1

TE 1000W 1R0 5% Bracket

Documents

CAD Files

Customer View Model

ENG_CVM_CVM_813441-SF_D.3d_stp.zip

English

Customer View Model

ENG_CVM_CVM_813441-SF_D.3d_igs.zip

English

Customer View Model

ENG_CVM_CVM_813441-SF_D.2d_dxf.zip

English

3D PDF

3D

By downloading the CAD file I accept and agree to the Terms and Conditions of use.

Datasheets & Catalog Pages

DC Filter FN2211HV and FN2210HV

English

Agency Approvals

UL

English