D-SCE-2.5K-4.8-50-9 ✔ ACTIVE

TE Internal #: 371901-000

TE Internal Description: D-SCE-2.5K-4.8-50-9

View on TE.com >

Product Compliance

For compliance documentation, visit the product page on TE.com>

EU RoHS Directive 2011/65/EU	Compliant
EU ELV Directive 2000/53/EC	Compliant
China RoHS 2 Directive MIIT Order No 32, 2016	有害物质含量符合标准要求 No Restricted Substance(s) Above Threshold
EU REACH Regulation (EC) No. 1907/2006	Current ECHA Candidate List: JUNE 2025 (250) Candidate List Declared Against: JUNE 2025 (250) Does not contain REACH SVHC
Halogen Content	Not Low Halogen - contains Br or Cl > 900 ppm.
Solder Process Capability	Not applicable for solder process capability

Product Compliance Disclaimer

This information is provided based on reasonable inquiry of our suppliers and represents our current actual knowledge based on the information they provided. This information is subject to change. The part numbers that TE has identified as EU RoHS compliant have a maximum concentration of 0.1% by weight in homogenous materials for lead, hexavalent chromium, mercury, PBB, PBDE, DBP, BBP, DEHP, DIBP, and 0.01% for cadmium, or qualify for an exemption to these limits as defined in the Annexes of Directive 2011/65/EU (RoHS2). Finished electrical and electronic equipment products will be CE marked as required by Directive 2011/65/EU. Components may not be CE marked. Additionally, the part numbers that TE has identified as EU ELV compliant have a maximum concentration of 0.1% by weight in homogenous materials for lead, hexavalent chromium, and mercury, and 0.01% for cadmium, or qualify for an exemption to these limits as defined in the Annexes of Directive 2000/53/EC (ELV). Regarding the REACH Regulation, the information TE provides on SVHC in articles for this part number is based on the latest European Chemicals Agency (ECHA) 'Guidance on requirements for substances in articles' posted at this URL: https://echa.europa.eu/guidance-documents/guidance-on-reach

Compatible Parts

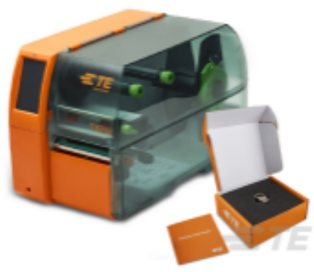

TE Part # 1-2186501-1
T3212-SWARE-PRINTER

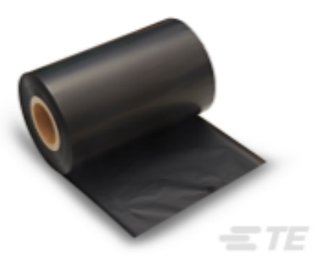

TE Part # F55931-000
1966-RIBBON

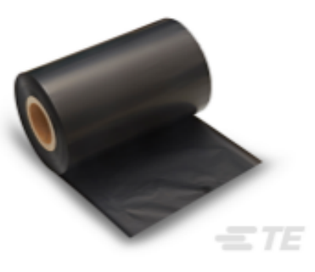

TE Part # 311292-000
TMS-RJS-RIBBON-4DSCE



TE Part # 1-2186502-1
T3224-PRINTER



TE Part # 1-2186500-1
T3212-PRINTER

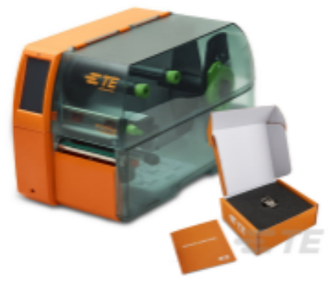

TE Part # 1-2186503-1
T3224-SWARE-PRINTER

Customers Also Bought



TE Part #ZPF000000000018795
FDBA 53H 10-6 PN-K



TE Part #ZPF000000000018743
FDBA 50H 14-19 PX-K-A276A



TE Part #ZPF000000000018018
FDBA 50-12-3 SN-K



TE Part #ZPF000000000008422
983-6RS 12-12 SN



TE Part #ZPF000000000009107
983-7RS 10-05 PN



TE Part #YD369-P66-BS000000
369 6 WAY PLUG, NO CONTACTS, SKT



TE Part #ZPF000000000007819
983-0Y 12-12 PN



TE Part #1658675-1
HDP-22,OVRMLD,PLUG KIT,SIZE 1,



TE Part #ZPF000000000148562
732-8300-01

TE Part #ZPF000000000018279
FDBA 50-16-8 PN-K

Documents

Datasheets & Catalog Pages

D-SCE Heat Shrink Identification Sleeves

English

Cable Identification Product Shelf Life

English

Product Specifications

Product Specification

English

D-SCE-2.5K-4.8-50-9

IDENTIFCATION PRINTER PRODUCT RIBBON MATRIX

English

Instruction Sheets

Instruction Sheet (non U.S.)

English