D-SCE-1K-25-50-9 ✔ ACTIVE

TE Internal #: 449993-000

White, Fluid Resistant, Ladder, Recovered ID 8.5 mm [.33 in], 3:1, 1 Markers per Sleeve, 50 mm [2 in] Length, 25.4 mm [1 in] Expanded Inside

View on TE.com >

Identification & Labeling > Printable Tubing > D-SCE Fluid Resistant Sleeves



Printable Tubing Type: **Ladder**

Printable Tubing Grade: **Fluid Resistant**

Shrink Ratio: **3:1**

Primary Product Color: **White**

Markers per Sleeve: **1**

All D-SCE Fluid Resistant Sleeves (65)

Features

Product Type Features

Printable Tubing Type	Ladder
Printable Tubing Grade	Fluid Resistant

Body Features

Shrink Ratio	3:1
Primary Product Color	White
Markers per Sleeve	1

Dimensions

Product Length	50 mm[2 in]
Expanded Inside Diameter (Min)	25.4 mm[1 in]
Recovered Inside Diameter (Max)	8.5 mm[.33 in]
Compatible Cable Diameter Range	9.2 – 21.5 mm[.366 – .85 in]

Usage Conditions

Operating Temperature Range	-75 – 135 °C[-103 – 275 °F]

Printer/Label Features

Printer Technology	Thermal Transfer

Packaging Features

Packaging Quantity	1000

Product Compliance

For compliance documentation, visit the product page on TE.com>

EU RoHS Directive 2011/65/EU	Compliant
EU ELV Directive 2000/53/EC	Compliant
China RoHS 2 Directive MIIT Order No 32, 2016	有害物质含量符合标准要求 No Restricted Substance(s) Above Threshold
EU REACH Regulation (EC) No. 1907/2006	Current ECHA Candidate List: JUNE 2025 (250) Candidate List Declared Against: JUNE 2025 (250) Does not contain REACH SVHC
Halogen Content	Not Low Halogen - contains Br or Cl > 900 ppm.
Solder Process Capability	Not applicable for solder process capability

Product Compliance Disclaimer

This information is provided based on reasonable inquiry of our suppliers and represents our current actual knowledge based on the information they provided. This information is subject to change. The part numbers that TE has identified as EU RoHS compliant have a maximum concentration of 0.1% by weight in homogenous materials for lead, hexavalent chromium, mercury, PBB, PBDE, DBP, BBP, DEHP, DIBP, and 0.01% for cadmium, or qualify for an exemption to these limits as defined in the Annexes of Directive 2011/65/EU (RoHS2). Finished electrical and electronic equipment products will be CE marked as required by Directive 2011/65/EU. Components may not be CE marked. Additionally, the part numbers that TE has identified as EU ELV compliant have a maximum concentration of 0.1% by weight in homogenous materials for lead, hexavalent chromium, and mercury, and 0.01% for cadmium, or qualify for an exemption to these limits as defined in the Annexes of Directive 2000/53/EC (ELV). Regarding the REACH Regulation, the information TE provides on SVHC in articles for this part number is based on the latest European Chemicals Agency (ECHA) 'Guidance on requirements for substances in articles' posted at this URL: https://echa.europa.eu/guidance-documents/guidance-on-reach

Compatible Parts



TE Part # 1-2186502-1
T3224-PRINTER



TE Part # 1-2186500-1
T3212-PRINTER

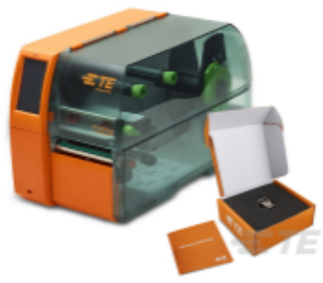

TE Part # 1-2186503-1
T3224-SWARE-PRINTER

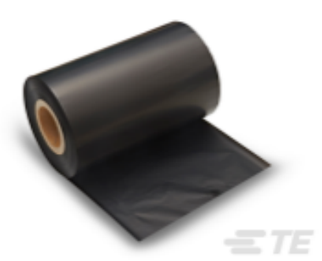

TE Part # 311292-000
TMS-RJS-RIBBON-4DSCE

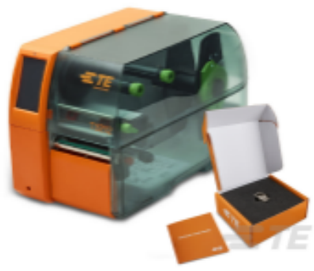

TE Part # 1-2186501-1
T3212-SWARE-PRINTER

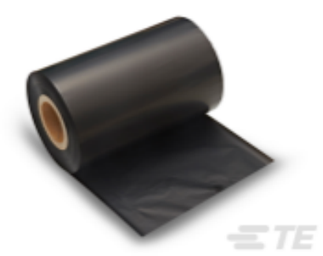

TE Part # F55931-000
1966-RIBBON

Customers Also Bought



TE Part #DT04-12PA-P030
REC, 12P, GRY, BUSBAR 4X3, NICKEL, A



TE Part #A36937-000
D-SCE-1K-3.2-50-9



TE Part #CAT-J41-DDRC
DEUTSCH DT Receptacle Connectors



TE Part #HD10-9-1939PE-B022
REC, 9P, BLK, E, PANEL, J1939, TYPE 1



TE Part #DT06-08SA
PLG, 8P, GRY, N, A



TE Part #DT16-18SA-K004
PLG, 18P, BLK, E, A

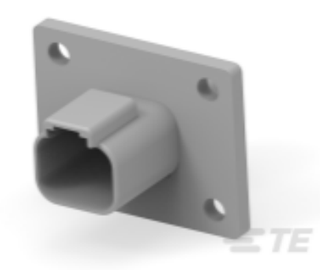

TE Part #DT04-2P-L012
REC, 2P, GRY, N, FLANGE

TE Part #CD18993001
VG-95218-T021-C015



TE Part #2-1630027-1
HSC300 75R 5%

Documents

Datasheets & Catalog Pages

IDENTIFICATION SELECTION GUIDE

English

D-SCE Heat Shrink Identification Sleeves

English

Cable Identification Product Shelf Life

English

Product Specifications

Product Specification

English

IDENTIFCATION PRINTER PRODUCT RIBBON MATRIX

English

Instruction Sheets

Instruction Sheet (non U.S.)

English