CRGV1206F475K ✔ ACTIVE

NEOHM | NEOHM CRGV

TE Internal #: 6-1879535-6

475K ohm, Thick Film, Power Resistor, 1 %, 1206, .25 W, ±200 ppm/°C, Solder, 2 Terminations, .55 mm [.022 in] Height, NEOHM CRGV

View on TE.com >

Passive Components > Resistors > Surface Mount Resistors



Resistor Type: **Power Resistor**

Element Type: **Thick Film**

Package Size Code: **1206**

Power Rating: **.25 W**

Resistance Value: **475K Ω**

Features

Product Type Features

Resistor Type	Power Resistor
Element Type	Thick Film
Package Size Code	1206

Configuration Features

Number of Resistors	1

Electrical Characteristics

Operating Voltage	200 V
Power Rating	.25 W
Resistance Value	475K Ω
Resistance Class	1kΩ – 1MΩ
Passive Component Tolerance	1 %

Termination Features

Surface Mount Resistor Termination Type	Solder
Number of Terminations	2

Dimensions

Product Height	.55 mm[.022 in]
Product Length	3.1 mm[.122 in]
Product Width	1.55 mm[.061 in]

Usage Conditions

Temperature Coefficient	±200 ppm/°C

Packaging Features

Packaging Method	Taped & Reeled

Product Compliance

For compliance documentation, visit the product page on TE.com>

EU RoHS Directive 2011/65/EU	Compliant with Exemptions
EU ELV Directive 2000/53/EC	Not Compliant
China RoHS 2 Directive MIIT Order No 32, 2016	有害物质含量超出标准 Restricted Substance(s) Above Threshold
EU REACH Regulation (EC) No. 1907/2006	Current ECHA Candidate List: JUNE 2025 (250) Candidate List Declared Against: JUNE 2025 (250) Does not contain REACH SVHC
Halogen Content	Low Halogen - Br, Cl, F < 900 ppm per homogenous material. Also BFR/CFR/PVC Free
Solder Process Capability	Reflow solder capable to 260°C

Product Compliance Disclaimer

This information is provided based on reasonable inquiry of our suppliers and represents our current actual knowledge based on the information they provided. This information is subject to change. The part numbers that TE has identified as EU RoHS compliant have a maximum concentration of 0.1% by weight in homogenous materials for lead, hexavalent chromium, mercury, PBB, PBDE, DBP, BBP, DEHP, DIBP, and 0.01% for cadmium, or qualify for an exemption to these limits as defined in the Annexes of Directive 2011/65/EU (RoHS2). Finished electrical and electronic equipment products will be CE marked as required by Directive 2011/65/EU. Components may not be CE marked. Additionally, the part numbers that TE has identified as EU ELV compliant have a maximum concentration of 0.1% by weight in homogenous materials for lead, hexavalent chromium, and mercury, and 0.01% for cadmium, or qualify for an exemption to these limits as defined in the Annexes of Directive 2000/53/EC (ELV). Regarding the REACH Regulation, the information TE provides on SVHC in articles for this part number is based on the latest European Chemicals Agency (ECHA) 'Guidance on requirements for substances in articles' posted at this URL: https://echa.europa.eu/guidance-documents/guidance-on-reach

Compatible Parts



TE Part # 2-1879532-0
CRGV2512 5% 330K 1600V



TE Part # 3-1879530-3
CRGV1206 5% 2M2 1000V



TE Part # 2-1879537-6
CRGV2010 1% 1M0 3000V



TE Part # 3-1879530-4
CRGV1206 5% 2M4 1000V



TE Part # 4-1879537-3
CRGV2010 1% 1M5 3000V

Also in the Series | NEOHM CRGV

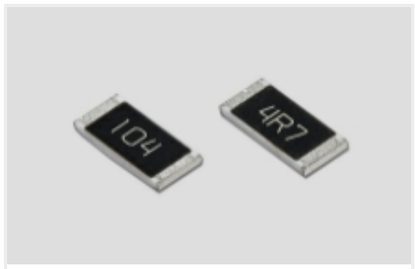

Surface Mount Resistors(992)

Customers Also Bought



TE Part #1-830611-0
LGH 1/2 SNGL MLD END



TE Part #9-1625971-5
HSA25 R01 10%



TE Part #1-1879353-9
RR02 5% 24K AMMO



TE Part #7-1879354-5
RR03 5% 390R AMMO

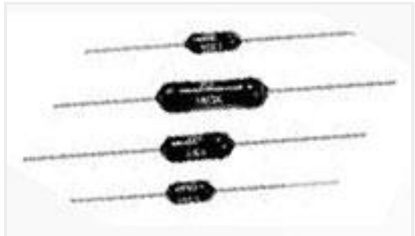

TE Part #7-1879648-1
H4P 287R 0.5% 100PPM



TE Part #7-2176305-3
RP 1E 0.1W 604R 0.1% 25PPM 5K RL



TE Part #3-2176307-2
RP 1E 0.1W 26K1 0.1% 25PPM 5K RL

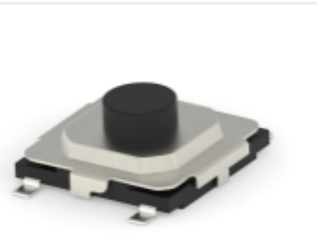

TE Part #2337238-3
TACT MINI GW 5.2X5.2X2 160GF

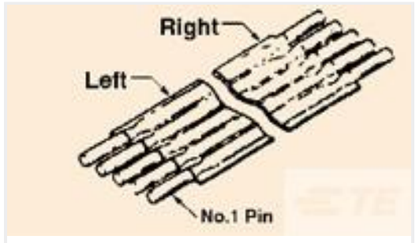

TE Part #3-1437162-8
FSP-12A-11

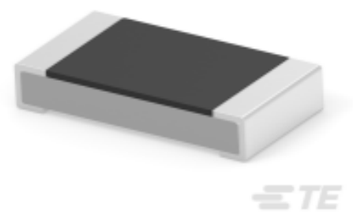

TE Part #2-2176392-9
RQ 1206 261K 0.1% 10PPM 5K RL

Documents

Product Drawings

CRGV1206 1% 475K 1000V

English

CAD Files

3D PDF

3D

Customer View Model

ENG_CVM_CVM_6-1879535-6_BA.2d_dxf.zip

English

Customer View Model

ENG_CVM_CVM_6-1879535-6_BA.3d_igs.zip

English

Customer View Model

ENG_CVM_CVM_6-1879535-6_BA.3d_stp.zip

English

By downloading the CAD file I accept and agree to the Terms and Conditions of use.

Datasheets & Catalog Pages

1309350_PASSIVE_COMPONENT

English

High Voltage Thick Film Chip Resistors - Type CRGV series

English