CRGH0603F39R ✔ ACTIVE

NEOHM | NEOHM CRGH

TE Internal #: 9-1879507-2

39 ohm, Thick Film, Chip Resistor, 1 %, 0603, .2 W, ±200 ppm/°C, Solder, 2 Terminations, .45 mm [.018 in] Height, 1.6 mm [.063 in] Length, NEOHM CRGH

View on TE.com >

Passive Components > Resistors > Surface Mount Resistors



Resistor Type: **Chip Resistor**

Element Type: **Thick Film**

Package Size Code: **0603**

Power Rating: **.2 W**

Resistance Value: **39 Ω**

Features

Product Type Features

Resistor Type	Chip Resistor
Element Type	Thick Film
Package Size Code	0603

Configuration Features

Number of Resistors	1

Electrical Characteristics

Operating Voltage	50 V
Power Rating	.2 W
Resistance Value	39 Ω
Resistance Class	Up to 1kΩ
Passive Component Tolerance	1 %

Termination Features

Surface Mount Resistor Termination Type	Solder
Number of Terminations	2

Dimensions

Product Height	.45 mm[.018 in]
Product Length	1.6 mm[.063 in]
Product Width	.8 mm[.031 in]

Usage Conditions

Temperature Coefficient	±200 ppm/°C

Packaging Features

Packaging Method	Taped & Reeled

Product Compliance

For compliance documentation, visit the product page on TE.com>

EU RoHS Directive 2011/65/EU	Compliant with Exemptions
EU ELV Directive 2000/53/EC	Compliant
China RoHS 2 Directive MIIT Order No 32, 2016	有害物质含量超出标准 Restricted Substance(s) Above Threshold
EU REACH Regulation (EC) No. 1907/2006	Current ECHA Candidate List: JUNE 2025 (250) Candidate List Declared Against: JUNE 2025 (250) Does not contain REACH SVHC
Halogen Content	Low Halogen - Br, Cl, F < 900 ppm per homogenous material. Also BFR/CFR/PVC Free
Solder Process Capability	Reflow solder capable to 260°C

Product Compliance Disclaimer

This information is provided based on reasonable inquiry of our suppliers and represents our current actual knowledge based on the information they provided. This information is subject to change. The part numbers that TE has identified as EU RoHS compliant have a maximum concentration of 0.1% by weight in homogenous materials for lead, hexavalent chromium, mercury, PBB, PBDE, DBP, BBP, DEHP, DIBP, and 0.01% for cadmium, or qualify for an exemption to these limits as defined in the Annexes of Directive 2011/65/EU (RoHS2). Finished electrical and electronic equipment products will be CE marked as required by Directive 2011/65/EU. Components may not be CE marked. Additionally, the part numbers that TE has identified as EU ELV compliant have a maximum concentration of 0.1% by weight in homogenous materials for lead, hexavalent chromium, and mercury, and 0.01% for cadmium, or qualify for an exemption to these limits as defined in the Annexes of Directive 2000/53/EC (ELV). Regarding the REACH Regulation, the information TE provides on SVHC in articles for this part number is based on the latest European Chemicals Agency (ECHA) 'Guidance on requirements for substances in articles' posted at this URL: https://echa.europa.eu/guidance-documents/guidance-on-reach

Compatible Parts



TE Part # 1-1879502-0
CRGH2512 5% 33K 2W



TE Part # 9-1879510-1
CRGH0805 1% 10K 0.33W



TE Part # 3-1879523-9
CRGH2512 1% 24R9 2W



TE Part # 6-1879501-0
CRGH2512 5% 300R 2W



TE Part # 1879513-1
CRGH1206 1% 10R 0.5W

Also in the Series | NEOHM CRGH

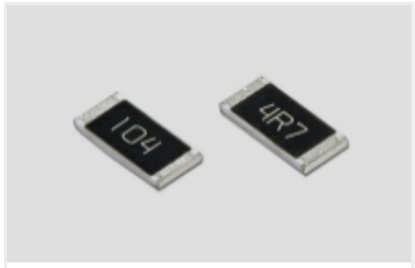

Surface Mount Resistors(3655)

Customers Also Bought

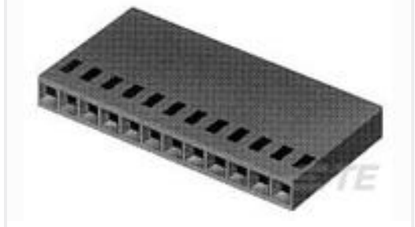

TE Part #87499-3
02 MODIV HSG SR MRKD .100CL



TE Part #5-103361-1
03 MODII HDR SRRA SHRD LF



TE Part #1622985-1
CRG0603 1% 680R



TE Part #3-1676481-9
CPF 0603 220R 0.1% 25PPM 1K RL



TE Part #3-1879378-6
TLR 2512 1.0W R007 1% 75PPM 2K RL

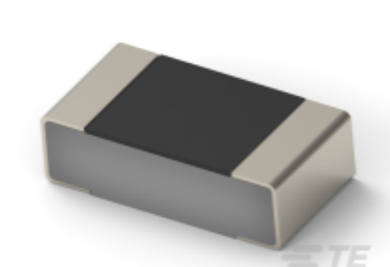

TE Part #5-1879808-7
RP 1J 0.1W 453K 0.1% 15PPM 1K RL



TE Part #2103414-1
SHIPPING CAP TYPE 1, PLUG, HVA280



TE Part #2176327-9
CRGP 0805 47R 1%

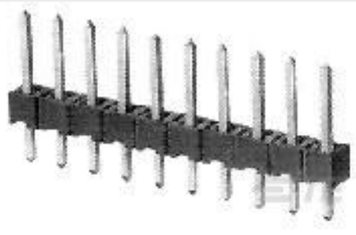

TE Part #5-825433-0
PIN HEADER 50 P.



TE Part #103414-1
03 MODII HDR SRST SHRD .100CL

Documents

Product Drawings

CRGH0603 1% 39R 0.2W

English

CAD Files

3D PDF

3D

Customer View Model

ENG_CVM_CVM_9-1879507-2_BA.2d_dxf.zip

English

Customer View Model

ENG_CVM_CVM_9-1879507-2_BA.3d_igs.zip

English

Customer View Model

ENG_CVM_CVM_9-1879507-2_BA.3d_stp.zip

English

By downloading the CAD file I accept and agree to the Terms and Conditions of use.

Datasheets & Catalog Pages

High Power Thick Film Chip Resistors

English