# CPF1206B7K5E1 ✔ ACTIVE

NEOHM | NEOHM CPF

TE Internal #: 1614965-3

7.5K ohm, Thin Film, Precision Resistor, .1 %, 1206, .125 W, ±25 ppm /°C, Solder, 2 Terminations, .55 mm [.022 in] Height, NEOHM CPF

View on TE.com >

Passive Components > Resistors > Surface Mount Resistors



Resistor Type: **Precision Resistor**

Element Type: **Thin Film**

Package Size Code: **1206**

Power Rating: **.125 W**

Resistance Value: **7.5K Ω**

## Features

### Product Type Features

| | |
|---|---|
| Resistor Type | Precision Resistor |
| Element Type | Thin Film |
| Package Size Code | 1206 |

### Configuration Features

| | |
|---|---|
| Number of Resistors | 1 |

### Electrical Characteristics

| | |
|---|---|
| Operating Voltage | 150 V |
| Power Rating | .125 W |
| Resistance Value | 7.5K Ω |
| Resistance Class | 1kΩ – 1MΩ |
| Passive Component Tolerance | .1 % |

### Termination Features

| | |
|---|---|
| Surface Mount Resistor Termination Type | Solder |
| Number of Terminations | 2 |

### Dimensions

| | |
|---|---|
| Product Height | .55 mm[.022 in] |
| Product Length | 3.05 mm[.12 in] |
| Product Width | 1.55 mm[.061 in] |

## Usage Conditions

| | |
|---|---|
| Temperature Coefficient | ±25 ppm/°C |

## Industry Standards

| | |
|---|---|
| Moisture Sensitivity Level | 1 |

## Packaging Features

| | |
|---|---|
| Packaging Method | Taped & Reeled |

# Product Compliance

For compliance documentation, visit the product page on TE.com>

| | |
|---|---|
| EU RoHS Directive 2011/65/EU | Compliant |
| EU ELV Directive 2000/53/EC | Out of Scope |
| China RoHS 2 Directive MIIT Order No 32, 2016 | 有害物质含量符合标准要求 No Restricted Substance(s) Above Threshold |
| EU REACH Regulation (EC) No. 1907/2006 | Current ECHA Candidate List: JUNE 2025 (250)<br>Candidate List Declared Against: JUNE 2025 (250)<br>Does not contain REACH SVHC |
| Halogen Content | Low Halogen - Br, Cl, F < 900 ppm per homogenous material. Also BFR/CFR/PVC Free |
| Solder Process Capability | Reflow solder capable to 260°C |

Product Compliance Disclaimer

This information is provided based on reasonable inquiry of our suppliers and represents our current actual knowledge based on the information they provided. This information is subject to change. The part numbers that TE has identified as EU RoHS compliant have a maximum concentration of 0.1% by weight in homogenous materials for lead, hexavalent chromium, mercury, PBB, PBDE, DBP, BBP, DEHP, DIBP, and 0.01% for cadmium, or qualify for an exemption to these limits as defined in the Annexes of Directive 2011/65/EU (RoHS2). Finished electrical and electronic equipment products will be CE marked as required by Directive 2011/65/EU. Components may not be CE marked. Additionally, the part numbers that TE has identified as EU ELV compliant have a maximum concentration of 0.1% by weight in homogenous materials for lead, hexavalent chromium, and mercury, and 0.01% for cadmium, or qualify for an exemption to these limits as defined in the Annexes of Directive 2000/53/EC (ELV). Regarding the REACH Regulation, the information TE provides on SVHC in articles for this part number is based on the latest European Chemicals Agency (ECHA) 'Guidance on requirements for substances in articles' posted at this URL: https://echa.europa.eu/guidance-documents/guidance-on-reach

# Compatible Parts



TE Part # 1-1614959-4
CPF0805 2M0 0.1% 25PPM 1K RL



TE Part # 1-1879417-9
CPF 0603 1M0 0.1% 25PPM 1K RL

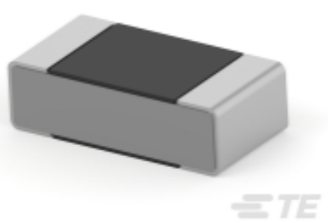

TE Part # 9-1879216-1
CPF 0402 158K 0.1% 25PPM 5K RL



TE Part # 3-1879216-5
CPF0402 200K 0.1% 25PPM 1K RL



TE Part # 1879417-8
CPF0603 1M0 0.1% 25PPM 5K RL

## Also in the Series | NEOHM CPF

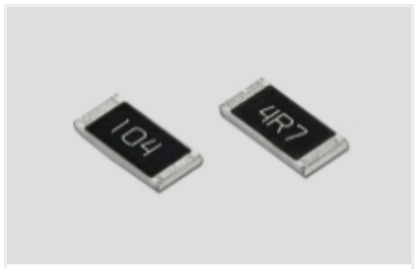


Surface Mount Resistors(5840)

## Customers Also Bought

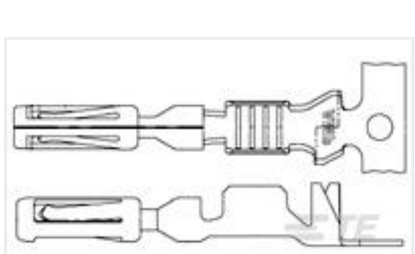

TE Part #770520-1
AMPSEAL,TERMINAL,TIN PLATE,16-20AWG WIRE

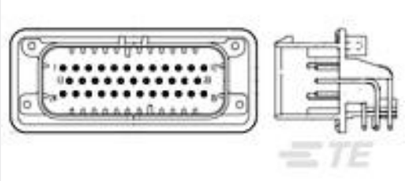

TE Part #1-776163-2
35POS,PIN DIA 1.3,HDR ASSY,90DEG, COD 2

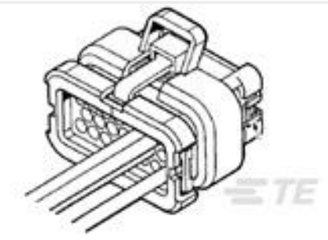

TE Part #776164-1
35POS,AMPSEAL,SOC HSG ASSY,SLD, COD 1

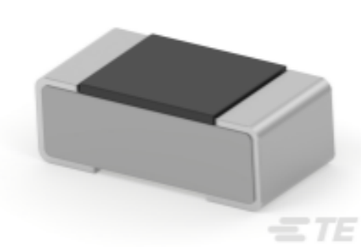

TE Part #1-2176338-5
CRGCQ 0402 220R 5%




TE Part #2-2176341-1
CRGCQ 0805 470R 1%



TE Part #5747150-8
09 RCPT SP/FMS INSRT

## Documents

### Product Drawings

CPF 1206 7K5 0.1% 25PPM 1K RL

English

### CAD Files

3D PDF

3D

Customer View Model

ENG_CVM_CVM_1614965-3_BA.2d_dxf.zip

English

Customer View Model

ENG_CVM_CVM_1614965-3_BA.3d_igs.zip

English

Customer View Model

ENG_CVM_CVM_1614965-3_BA.3d_stp.zip

English

By downloading the CAD file I accept and agree to the Terms and Conditions of use.

### Datasheets & Catalog Pages

1309350_PASSIVE_COMPONENT

English

CPF-1016

English

8-1773459-4_POWER_FILTERING_AND_RESISTIVE_SOLUTIONS_FOR_ELEVATORS_AND_ESCALATORS

English