CONSMA003.042-L-G ✔ ACTIVE

TE Internal #: L9000265-01

SMA Connector, Jack, 50 ohm, Threaded, 18 GHz, Cable-to-Board, 1 Position, Printed Circuit Board, Board Mount, Brass, Gold, 1 Coaxial Contacts

View on TE.com >

Connectors > RF Connectors > Coax Connectors

RF Interface: **SMA**

RF Connector Style: **Jack**

Impedance: **50 Ω**

RF Connector Coupling Mechanism: **Threaded**

Operating Frequency: **18 GHz**

Features

Product Type Features

Connector Product Type	Connector Assembly
RF Interface	SMA
RF Connector Style	Jack
Connector System	Cable-to-Board
Sealable	No
Connector & Contact Terminates To	Printed Circuit Board

Configuration Features

Number of Positions	1
Number of Coaxial Contacts	1

Electrical Characteristics

Impedance	50 Ω

Body Features

Body Material	Brass
Body Plating Material	Gold

Mechanical Attachment

RF Connector Coupling Mechanism	Threaded
Connector Mounting Type	Board Mount

Operation/Application

Circuit Application	Signal
Operating Frequency	18 GHz

Other

Dielectric Material	Polytetrafluoroethylene (PTFE)

Product Compliance

For compliance documentation, visit the product page on TE.com>

EU RoHS Directive 2011/65/EU	Compliant
EU ELV Directive 2000/53/EC	Not Yet Reviewed
China RoHS 2 Directive MIIT Order No 32, 2016	No Restricted Materials Above Threshold
EU REACH Regulation (EC) No. 1907/2006	Current ECHA Candidate List: JAN 2025 (247) Candidate List Declared Against: JAN 2025 (247) Does not contain REACH SVHC
Halogen Content	Low Halogen - Br, Cl, F, I < 900 ppm per homogenous material. Also BFR/CFR/PVC Free
Solder Process Capability	Not reviewed for solder process capability

Product Compliance Disclaimer

This information is provided based on reasonable inquiry of our suppliers and represents our current actual knowledge based on the information they provided. This information is subject to change. The part numbers that TE has identified as EU RoHS compliant have a maximum concentration of 0.1% by weight in homogenous materials for lead, hexavalent chromium, mercury, PBB, PBDE, DBP, BBP, DEHP, DIBP, and 0.01% for cadmium, or qualify for an exemption to these limits as defined in the Annexes of Directive 2011/65/EU (RoHS2). Finished electrical and electronic equipment products will be CE marked as required by Directive 2011/65/EU. Components may not be CE marked.Additionally, the part numbers that TE has identified as EU ELV compliant have a maximum concentration of 0.1% by weight in homogenous materials for lead, hexavalent chromium, and mercury, and 0.01% for cadmium, or qualify for an exemption to these limits as defined in the Annexes of Directive 2000/53/EC (ELV). Regarding the REACH Regulations, TE's information on SVHC in articles for this part number is still based on the European Chemical Agency (ECHA) 'Guidance on requirements for substances in articles'(Version: 2, April 2011), applying the 0.1% weight on weight concentration threshold at the finished product level. TE is aware of the European Court of Justice ruling of September 10th, 2015 also known as O5A (Once An Article Always An Article) stating that, in case of 'complex object', the threshold for a SVHC must be applied to both the product as a whole and simultaneously to each of the articles forming part of its composition. TE has evaluated this ruling based on the new ECHA "Guidance on requirements for substances in articles" (June 2017, version 4.0) and will be updating its statements accordingly.

Compatible Parts

TE Part # NT-SMA-G
Connector Nut For SMA Connectors Gold

TE Part # NT-SMA-N
Nut Nickel SMA Connectors RoHS

TE Part # OR-SMA-R
Rubber O-Ring SMA Connectors RoHS

TE Part # CONSMA007-G
SMA Plug 50 Ohm Cable Crimp

TE Part # WS-SMA-N
Washer Nickel SMA Connector RoHS

TE Part # CONSMA007-R178
SMA Plug 50 Ohm Cable Crimp

TE Part # CONSMA007-R58
SMA Plug 50 Ohm Cable Crimp

TE Part # WS-SMA-G
Connector Lockwasher For SMA Connectors

TE Part # CONSMA007
SMA Plug 50 Ohm Cable Crimp

Customers Also Bought

TE Part #2102771-2
Plug Assy, R Angle, 7Row, Cnt, MG, RUG

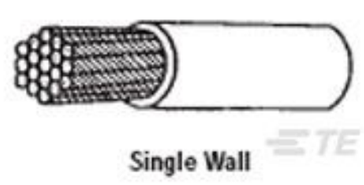

TE Part #465911-000
82A0111-26-9

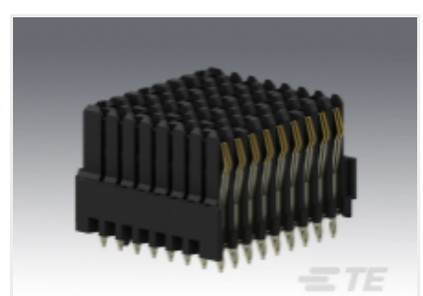

TE Part #1410186-2
MULTIGIG RT T2 .8" BP HALF LEFT

TE Part #36809
TERMINAL,SOLIS R 6 5/8

TE Part #796949-2
TERMI-BLOK PCB MOUNT 2P. 5

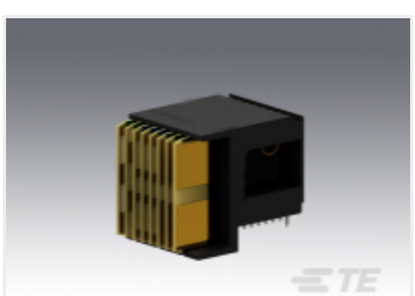

TE Part #2102772-2
Plug Assy, R Angle, 7Row, Left, MG, RUG

TE Part #1410142-2
MULTIGIG RT T2 .8" BP FULL RGH

TE Part #1410140-2
MULTIGIG RT T2 .8" BP FULL CNT

TE Part #1934316-1
Tin Man Header Assy 4x16 Double

TE Part #ADP-NF-NF-B-W
N Type Jack to N Type Jack Bulkhead

Documents

Product Drawings

SMA Jack 50 Ohm .042 PCB Edge Mount

English

CAD Files

3D PDF

3D

Customer View Model

ENG_CVM_CVM_L9000265-01_A.2d_dxf.zip

English

Customer View Model

ENG_CVM_CVM_L9000265-01_A.3d_igs.zip

English

Customer View Model

ENG_CVM_CVM_L9000265-01_A.3d_stp.zip

English

By downloading the CAD file I accept and agree to the Terms and Conditions of use.

Datasheets & Catalog Pages

SMA Jack PCB Edge-Mount Connector

English