CCR23K3KB ✔ ACTIVE

CGS | CGS CCR

TE Internal #: 3-1623720-7

3.3K ohm, Ceramic Composition, Power Resistor, 10 %, 2 W, ±1300 ppm/°C, Axial-Leaded, Copper Termination, 19 x 7 mm, Loose Piece - Box, CGS CCR

View on TE.com >

Passive Components > Resistors > Through-Hole Resistors



Resistor Type: **Power Resistor**

Element Type: **Ceramic Composition**

Power Rating: **2 W**

Resistance Class: **1kΩ – 1MΩ**

Resistance Value: **3.3K Ω**

Features

Product Type Features

Resistor Type	Power Resistor
Element Type	Ceramic Composition

Configuration Features

Number of Resistors	1

Electrical Characteristics

Operating Voltage	400 V
Power Rating	2 W
Resistance Class	1kΩ – 1MΩ
Resistance Value	3.3K Ω
Passive Component Tolerance	10 %

Body Features

Lead Type	Axial-Leaded

Termination Features

Termination Area Base Material	Copper
Number of Terminations	2

Dimensions

Passive Component Dimensions	19 x 7 mm

Usage Conditions

Operating Temperature Range	-40 – 200 °C[-40 – 392 °F]
Temperature Coefficient	±1300 ppm/°C

Packaging Features

Packaging Method	Loose Piece - Box

Product Compliance

For compliance documentation, visit the product page on TE.com>

EU RoHS Directive 2011/65/EU	Compliant
EU ELV Directive 2000/53/EC	Compliant
China RoHS 2 Directive MIIT Order No 32, 2016	有害物质含量符合标准要求 No Restricted Substance(s) Above Threshold
EU REACH Regulation (EC) No. 1907/2006	Current ECHA Candidate List: JUNE 2025 (250) Candidate List Declared Against: JUNE 2025 (250) Does not contain REACH SVHC
Halogen Content	Low Halogen - Br, Cl, F < 900 ppm per homogenous material. Also BFR/CFR/PVC Free
Solder Process Capability	Wave solder capable to 265°C

Product Compliance Disclaimer

This information is provided based on reasonable inquiry of our suppliers and represents our current actual knowledge based on the information they provided. This information is subject to change. The part numbers that TE has identified as EU RoHS compliant have a maximum concentration of 0.1% by weight in homogenous materials for lead, hexavalent chromium, mercury, PBB, PBDE, DBP, BBP, DEHP, DIBP, and 0.01% for cadmium, or qualify for an exemption to these limits as defined in the Annexes of Directive 2011/65/EU (RoHS2). Finished electrical and electronic equipment products will be CE marked as required by Directive 2011/65/EU. Components may not be CE marked. Additionally, the part numbers that TE has identified as EU ELV compliant have a maximum concentration of 0.1% by weight in homogenous materials for lead, hexavalent chromium, and mercury, and 0.01% for cadmium, or qualify for an exemption to these limits as defined in the Annexes of Directive 2000/53/EC (ELV). Regarding the REACH Regulation, the information TE provides on SVHC in articles for this part number is based on the latest European Chemicals Agency (ECHA) 'Guidance on requirements for substances in articles' posted at this URL: https://echa.europa.eu/guidance-documents/guidance-on-reach

Compatible Parts



TE Part # 4-1623720-5
CCR2 27R 10% TAPED



TE Part # 1-1623719-0
CCR1 47R 10%



TE Part # 1-1623720-8
CCR2 68R 10% BULK



TE Part # 1623720-4
CCR2 1K0 10%



TE Part # 1-1623719-2
CCR1 470R 10%



TE Part # 1-1623719-4
CCR1 10K 10%

Also in the Series | CGS CCR



Through-Hole Resistors(72)

Customers Also Bought



TE Part #20014203-12
PRESS XDCR M325M-000005-250PG



TE Part #1-1625893-3
5W SM M/OX 2% 22R



TE Part #2-1879461-5
RL73H 2A R13 1% 1K RL



TE Part #9-2176415-0
8W STD M/OX 5% 150K



TE Part #9-2176415-1
8W STD M/OX 5% 160K



TE Part #2-2176455-5
CPF 0402 7R5 0.1% 25ppm 1K RL



TE Part #2-2329328-0
PB OFF/ON HC BLU M4 TERM. IP68



TE Part #2329359-9
PB ON/OFF HC GRE M1 TERM IP68 500MM LHS



TE Part #5-146496-2
04 MODII HDR DRST UNSHRD STKG

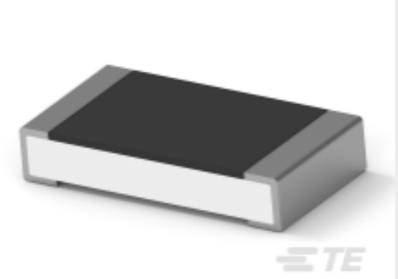

TE Part #1-2176391-0
RQ 1206 15K4 0.1% 10PPM 5K RL

Documents

Product Drawings

CCR2 3K3 10% BULK

English

CAD Files

3D PDF

3D

Customer View Model

ENG_CVM_CVM_3-1623720-7_BA.2d_dxf.zip

English

Customer View Model

ENG_CVM_CVM_3-1623720-7_BA.3d_igs.zip

English

Customer View Model

ENG_CVM_CVM_3-1623720-7_BA.3d_stp.zip

English

By downloading the CAD file I accept and agree to the Terms and Conditions of use.

Datasheets & Catalog Pages

4-1773460-6_RESISTIVE_SOLUTIONS_RAIL

English

1309350_PASSIVE_COMPONENT

English

Ceramic Composition Resistors - Type CCR Series - Tyco Electronics Passives

English

8-1773459-4_POWER_FILTERING_AND_RESISTIVE_SOLUTIONS_FOR_ELEVATORS_AND_ESCALATORS

English