B-155-9001 ✔ ACTIVE

RAYCHEM

TE Internal #: C67976-000

1.65 mm [.065 in] Expanded Inside, Shrinks To .38 mm [.015 in], SolderSleeve Shield Terminators

View on TE.com >

Wire Protection & Management > Interconnect Devices > SolderSleeve Shield Terminators



Operating Temperature (Max): **125 °C [257 °F]**

Expanded Inside Diameter (Min): **1.65 mm [.065 in]**

Recovered Inside Diameter (Max): **.38 mm [.015 in]**

Pre-Installed Lead: **No**

Wire Temperature (Max): **85 °C**

Features

Configuration Features

Pre-Installed Lead	No

Dimensions

Expanded Inside Diameter (Min)	1.65 mm[.065 in]
Recovered Inside Diameter (Max)	.38 mm[.015 in]

Usage Conditions

Operating Temperature (Max)	125 °C[257 °F]
Wire Temperature (Max)	85 °C

Product Compliance

For compliance documentation, visit the product page on TE.com>

EU RoHS Directive 2011/65/EU	Compliant
EU ELV Directive 2000/53/EC	Compliant
China RoHS 2 Directive MIIT Order No 32, 2016	有害物质含量符合标准要求 No Restricted Substance(s) Above Threshold
EU REACH Regulation (EC) No. 1907/2006	Current ECHA Candidate List: JUNE 2025 (250) Candidate List Declared Against: JAN 2025 (247) Does not contain REACH SVHC
Halogen Content	Low Halogen - Br, Cl, F < 900 ppm per homogenous material. Also BFR/CFR/PVC

	Free
Solder Process Capability	Not applicable for solder process capability

Product Compliance Disclaimer

This information is provided based on reasonable inquiry of our suppliers and represents our current actual knowledge based on the information they provided. This information is subject to change. The part numbers that TE has identified as EU RoHS compliant have a maximum concentration of 0.1% by weight in homogenous materials for lead, hexavalent chromium, mercury, PBB, PBDE, DBP, BBP, DEHP, DIBP, and 0.01% for cadmium, or qualify for an exemption to these limits as defined in the Annexes of Directive 2011/65/EU (RoHS2). Finished electrical and electronic equipment products will be CE marked as required by Directive 2011/65/EU. Components may not be CE marked. Additionally, the part numbers that TE has identified as EU ELV compliant have a maximum concentration of 0.1% by weight in homogenous materials for lead, hexavalent chromium, and mercury, and 0.01% for cadmium, or qualify for an exemption to these limits as defined in the Annexes of Directive 2000/53/EC (ELV). Regarding the REACH Regulation, the information TE provides on SVHC in articles for this part number is based on the latest European Chemicals Agency (ECHA) 'Guidance on requirements for substances in articles' posted at this URL: https://echa.europa.eu/guidance-documents/guidance-on-reach

Compatible Parts



TE Part # EG8162-000
HL1920E-230V-EURO

Customers Also Bought

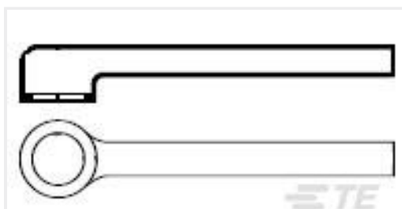

TE Part #811557-000
222F232-50-0

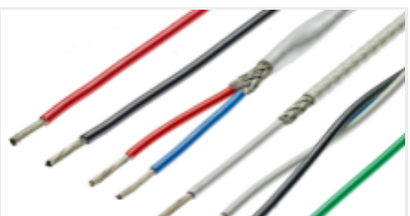

TE Part #6042153001
99M0131-22-0/2/9



TE Part #CV7366-000
222K121-25L-0



TE Part #CAT-BLPS0041
PCB MOUNTED ANALOG PRESSURE SENSOR

TE Part #865656-7
LGH 7 PIN MIN CIRC PLUG KIT, Si free



TE Part #1-1437720-4
T01-0590-PS05

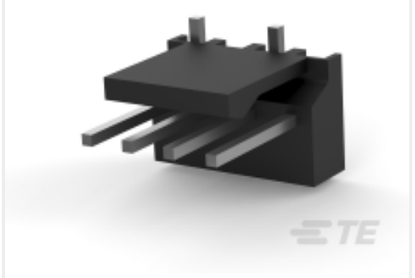

TE Part #1744382-8
08P MTA100 HDR ASSY,SM,SN, LF



TE Part #1776302-4
TSB100004DS=EUROPA TM BLK, 12MM

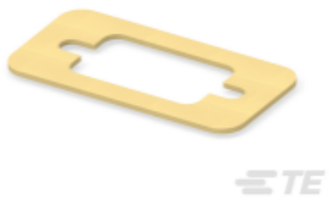

TE Part #2430157-1
Conn G SSA 0.8mm D-Sub 9 Pin

Documents

Product Drawings

B-155-9001

English

CAD Files

Customer View Model

ENG_CVM_CVM_C67976-000_A.2d_dxf.zip

English

Customer View Model

ENG_CVM_CVM_C67976-000_A.3d_stp.zip

English

Customer View Model

ENG_CVM_CVM_C67976-000_A.3d_igs.zip

English

3D PDF

3D

By downloading the CAD file I accept and agree to the Terms and Conditions of use.