# ANT-5GWWS3-SMA ✔ ACTIVE

TE Internal #: ANT-5GWWS3-SMA

Blade Antenna, Wide Band, 5G / Cellular / LTE, External Mount, Stud/Screw/Lug Mount, SMA, Omnidirectional, Single Port, > 6 dBi Peak Gain

View on TE.com >

Antennas

Communication Protocol: **5G, Cat-M/NB-IoT, Cellular, LTE**

Mounting Location: **External**

Mounting Type: **Stud/Screw/Lug Mount**

Frequency Category: **617 – 6000**

Antenna Type: **Blade**

## Features

### Product Type Features

| | |
|---|---|
| Antenna Termination | SMA |
| Antenna Product Type | Antenna |

### Configuration Features

| | |
|---|---|
| Mounting Location | External |
| Antenna Type | Blade |
| Band Type | Wide Band |
| Port Configuration | Single Port |

### Signal Characteristics

| | |
|---|---|
| Frequency Category | 617 – 6000 |
| Peak Gain | > 6 dBi |

### Mechanical Attachment

| | |
|---|---|
| Mounting Type | Stud/Screw/Lug Mount |

### Operation/Application

| | |
|---|---|
| Directionality | Omnidirectional |

### Industry Standards

| | |
|---|---|
| Communication Protocol | 5G, Cat-M/NB-IoT, Cellular, LTE |
| Primary Application | 5G, Cellular, LTE |

## Product Compliance

For compliance documentation, visit the product page on TE.com>

| | |
|---|---|
| EU RoHS Directive 2011/65/EU | Compliant with Exemptions |
| EU ELV Directive 2000/53/EC | Not Yet Reviewed |
| China RoHS 2 Directive MIIT Order No 32, 2016 | 未针对中国 RoHS 符合性进行审核 Not reviewed for China RoHS compliance |
| EU REACH Regulation (EC) No. 1907/2006 | Current ECHA Candidate List: JUNE 2025 (250)<br>Not Yet Reviewed |
| Halogen Content | Low Halogen - Br, Cl, F < 900 ppm per homogenous material. Also BFR/CFR/PVC Free |
| Solder Process Capability | Not reviewed for solder process capability |

Product Compliance Disclaimer

This information is provided based on reasonable inquiry of our suppliers and represents our current actual knowledge based on the information they provided. This information is subject to change. The part numbers that TE has identified as EU RoHS compliant have a maximum concentration of 0.1% by weight in homogenous materials for lead, hexavalent chromium, mercury, PBB, PBDE, DBP, BBP, DEHP, DIBP, and 0.01% for cadmium, or qualify for an exemption to these limits as defined in the Annexes of Directive 2011/65/EU (RoHS2). Finished electrical and electronic equipment products will be CE marked as required by Directive 2011/65/EU. Components may not be CE marked.Additionally, the part numbers that TE has identified as EU ELV compliant have a maximum concentration of 0.1% by weight in homogenous materials for lead, hexavalent chromium, and mercury, and 0.01% for cadmium, or qualify for an exemption to these limits as defined in the Annexes of Directive 2000/53/EC (ELV). Regarding the REACH Regulations, TE's information on SVHC in articles for this part number is still based on the European Chemical Agency (ECHA) 'Guidance on requirements for substances in articles'(Version: 2, April 2011), applying the 0.1% weight on weight concentration threshold at the finished product level. TE is aware of the European Court of Justice ruling of September 10th, 2015 also known as O5A (Once An Article Always An Article) stating that, in case of 'complex object', the threshold for a SVHC must be applied to both the product as a whole and simultaneously to each of the articles forming part of its composition. TE has evaluated this ruling based on the new ECHA "Guidance on requirements for substances in articles" (June 2017, version 4.0) and will be updating its statements accordingly.

## Compatible Parts

TE Part # CONSMA002-L-G
SMA Jack 50 Ohm PCB Through Hole

TE Part # CONSMA008-G
SMA Jack 50 Ohm Through Hole PCB

TE Part # CONSMA002-SMD-G
SMA Jack 50 Ohm PCB Surface Mount

TE Part # CONSMA001
SMA Jack 50 Ohm PCB Through Hole

## Customers Also Bought

TE Part #ANT-5GWWS6-SMA
Antenna Dipole Blade 5G/LTE Swivel SMA

TE Part #1SNG609047R0000
ENBR-WG-PG11-BL-A

TE Part #ANT-B13-CW-QW-SMA
Antenna 1/4 Wave Whip LTE B13 SMA

TE Part #ANT-5GWWS5-SMA
Antenna Dipole Blade 5G/LTE Swivel SMA

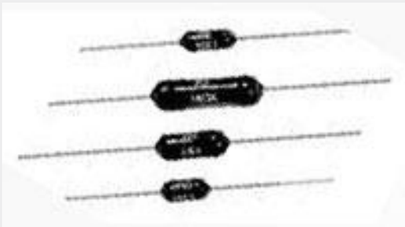

TE Part #2-1879628-6
H4P 3M3 1% 100PPM

TE Part #1-2176510-1
CJP 500W 10R 5% Lead

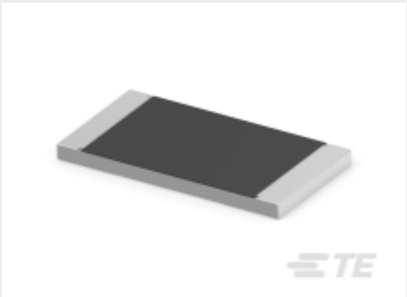

TE Part #2176531-9
3504G 3A 7K15 1% 1K RL

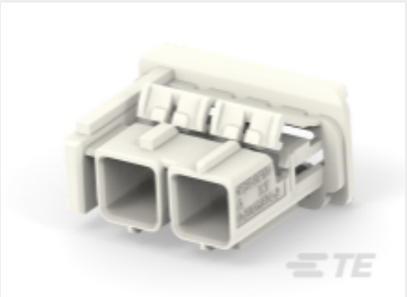

TE Part #2305974-2
2-PORT MATENET FRAME,UTP, COD B

TE Part #2306334-3
SPRING FINGER 1.2H

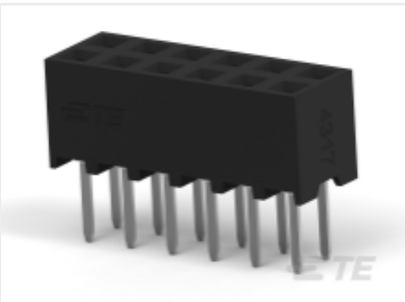

TE Part #1-2314822-2
12P,2MM,B-B,REC,DRVT,2.7,0.76AU,TB

## Documents

### Product Drawings

**Antenna Dipole Blade 5G/LTE Swivel SMA**

English

### CAD Files

Customer View Model

ENG_CVM_CVM_ANT-5GWWS3-SMA_A.3d_stp.zip

English

**3D PDF**

3D

Customer View Model

ENG_CVM_CVM_ANT-5GWWS3-SMA_A.2d_dxf.zip

English

Customer View Model

ENG_CVM_CVM_ANT-5GWWS3-SMA_A.3d_igs.zip

English

By downloading the CAD file I accept and agree to the Terms and Conditions of use.

### Datasheets & Catalog Pages

## Cellular Sub-6 5G Antenna

English