1571999-7 ✔ ACTIVE

ALCOSWITCH | ALCOSWITCH DIP ADP & ADPA, ALCOSWITCH DIP

TE Internal #: 1571999-7

DIP Switch, Gold Contact Plating, Black, Polyphenylene Sulfide (PPS), 4 Switch, -30 – 85 °C [-22 – 185 °F], Piano (Side Actuated), ALCOSWITCH DIP

View on TE.com >

Switches > DIP & SIP Switches

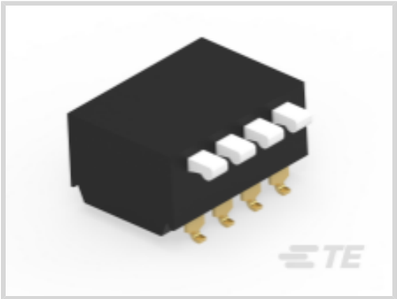
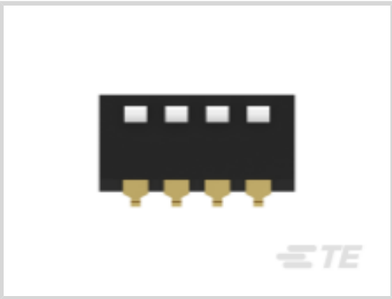

Switch Contact Plating Material: **Gold**

Case Color: **Black**

Case Material: **Polyphenylene Sulfide (PPS)**

Sealed Device: **No**

Number of Switches: **4**

Features

Product Type Features

Leg Style	Gull Wing
Sealed Device	No
DIP & SIP Switch Type	DIP
Actuator Style	Piano (Side Actuated)

Configuration Features

Number of Positions	4
Number of Switches	4
Configuration (Pole-Throw)	Single Pole - Single Throw

Electrical Characteristics

Contact Current Rating	1 A
Operating Voltage	5 VDC

Body Features

Actuator Color	White
Product Orientation	Vertical

Case Color	Black
Case Material	Polyphenylene Sulfide (PPS)

Contact Features

	1.2 µin
Contact Underplating Material	Nickel
PCB Contact Termination Area Plating Material	Gold
Switch Contact Plating Material	Gold
Contact Base Material	Copper Alloy

Termination Features

Termination Post & Tail Length	4 mm[.157 in]
Termination Method to PCB	Surface Mount

Housing Features

On Position	Lever Down
Centerline (Pitch)	2.54 mm[.1 in]

Dimensions

Product Length	12.14 mm[.478 in]
Product Height	6 mm[.236 in]

Usage Conditions

Operating Temperature Range	-30 – 85 °C[-22 – 185 °F]

Operation/Application

Assembly Process Feature	Auto-Insert Packaging

Industry Standards

UL Flammability Rating	UL 94V-0

Packaging Features

Packaging Method	Box & Tube, Tube
Packaging Quantity	35

Product Compliance

For compliance documentation, visit the product page on TE.com>

EU RoHS Directive 2011/65/EU	Compliant
EU ELV Directive 2000/53/EC	Compliant

China RoHS 2 Directive MIIT Order No 32, 2016	有害物质含量符合标准要求 No Restricted Substance(s) Above Threshold
EU REACH Regulation (EC) No. 1907/2006	Current ECHA Candidate List: JUNE 2025 (250) Candidate List Declared Against: JUNE 2025 (250) Does not contain REACH SVHC
Halogen Content	Not Low Halogen - contains Br or Cl > 900 ppm.
Solder Process Capability	Reflow solder capable to 260°C

Product Compliance Disclaimer

This information is provided based on reasonable inquiry of our suppliers and represents our current actual knowledge based on the information they provided. This information is subject to change. The part numbers that TE has identified as EU RoHS compliant have a maximum concentration of 0.1% by weight in homogenous materials for lead, hexavalent chromium, mercury, PBB, PBDE, DBP, BBP, DEHP, DIBP, and 0.01% for cadmium, or qualify for an exemption to these limits as defined in the Annexes of Directive 2011/65/EU (RoHS2). Finished electrical and electronic equipment products will be CE marked as required by Directive 2011/65/EU. Components may not be CE marked. Additionally, the part numbers that TE has identified as EU ELV compliant have a maximum concentration of 0.1% by weight in homogenous materials for lead, hexavalent chromium, and mercury, and 0.01% for cadmium, or qualify for an exemption to these limits as defined in the Annexes of Directive 2000/53/EC (ELV). Regarding the REACH Regulation, the information TE provides on SVHC in articles for this part number is based on the latest European Chemicals Agency (ECHA) 'Guidance on requirements for substances in articles' posted at this URL: https://echa.europa.eu/guidance-documents/guidance-on-reach

Compatible Parts

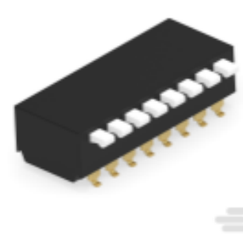

TE Part # 2-1571999-9
ADP08STR04=PIANO DIP SWITCH

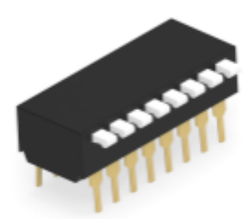

TE Part # 2-1571999-6
ADP0804=PIANO DIP SWITCH

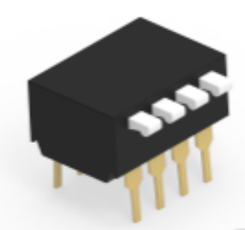

TE Part # 1571999-6
ADP0404=PIANO DIP SWITCH

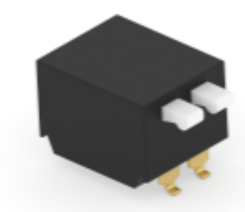

TE Part # 1571999-4
ADP02STR04=PIANO DIP SWITCH

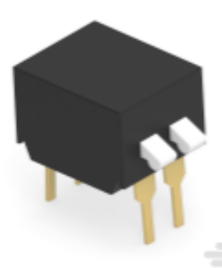

TE Part # 1571999-1
ADP0204=PIANO DIP SWITCH

Also in the Series | ALCOSWITCH DIP ADP & ADPA

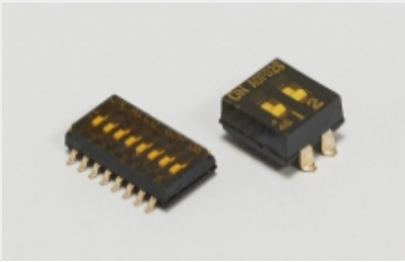

DIP & SIP Switches(160)

Also in the Series | ALCOSWITCH DIP

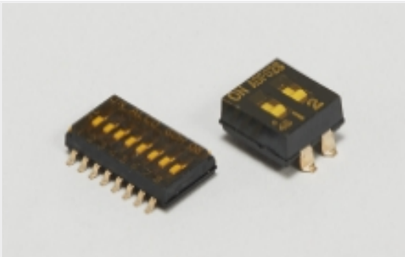

DIP & SIP Switches(160)

Rotary Switches(16)

Customers Also Bought

TE Part #CSI-SGFB-200-UFFR
SMA to U.FL/MHF1 200mm 1.13 OD

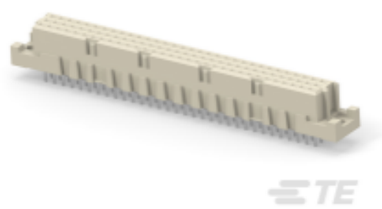

TE Part #254897-E
STVC 96 F ABC VVV 7-00 TL 4,0 * 137 E007

TE Part #1-292207-2
MINI CT SGL DIP V 12P NAT

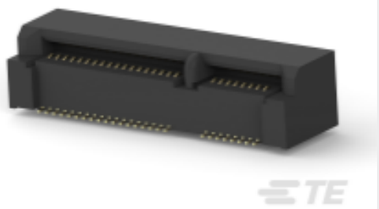

TE Part #1759547-1
mSATA/mini PCI-E 7H G/F

TE Part #9-1879333-0
CPF0402 180K 0.1% 25PPM 5K RL

TE Part #2118717-2
STD SHIELD COVER, CRS-26.71X26.71X2.00MM

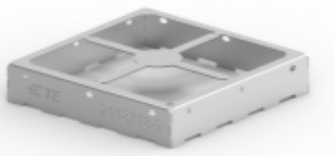

TE Part #2118718-2
STD SHIELD FRAME, CRS-26.21X26.21X5.08MM

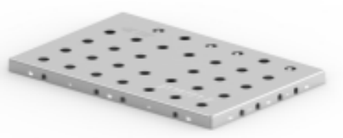

TE Part #2118721-2
STD SHIELD COVER, CRS-38.60X25.90X2.00MM

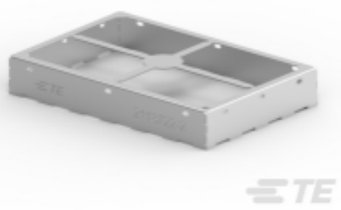

TE Part #2118722-2
STD SHIELD FRAME, CRS-38.10X25.40X6.00MM

TE Part #5177986-3
0.8FH,P05H.5,080,08/Sn,TR,SC

Documents

Product Drawings

ADP04S04=PIANO DIP SWITCH

English

CAD Files

Customer View Model

ENG_CVM_CVM_1571999-7_E.3d_igs.zip

English

Customer View Model

ENG_CVM_CVM_1571999-7_E.3d_stp.zip

English

Customer View Model

ENG_CVM_CVM_1571999-7_E.2d_dxf.zip

English

3D PDF

3D

By downloading the CAD file I accept and agree to the Terms and Conditions of use.

Datasheets & Catalog Pages

SWITCHES_CORE_PROGRAM_CATALOG

English

ADE _ADP_ADF_Datasheet

English