5EHM4S ✔ ACTIVE

Corcom | Corcom M

TE Internal #: 1-6609130-5

Power Entry Module, Quad AC Input, DPST, Filter Shield, Vertical, 5 A, .110" FASTON Output, 100 VAC / 230 VAC / 240 VAC, Corcom M, Power Entry Modules

View on TE.com >

EMI & EMC Solutions > IEC Inlets > Power Entry Modules > CORCOM M SERIES MULTI-FUNCTION INLET FIL

Filter Type: **Power Entry Module**

Input Voltage Selection: **Quad AC**

Filter Switch Type: **DPST**

Filter Shield Type: **Filter Shield**

Product Orientation: **Vertical**

All CORCOM M SERIES MULTI-FUNCTION INLET FIL (28)

Features

Product Type Features

Ground Choke Option	No
Filter Type	Power Entry Module
Filter Switch Type	DPST
Output Termination Type	.110" FASTON
Filtering Requirements	Filtered
Filter Connector Type	IEC 320/C-14

Configuration Features

Fuse Options	Dual, Single

Electrical Characteristics

Input Voltage Selection	Quad AC
Leakage Current (Max) (120VAC, 60Hz)	2 µA
Leakage Current (Max) (250VAC, 50Hz)	5 µA

Current Rating	5 A
Operating Voltage	100 VAC, 120 VAC, 230 VAC, 240 VAC

Body Features

Filter Shield Type	Filter Shield
Product Orientation	Vertical

Mechanical Attachment

Panel Mount Feature Type	Flange

Usage Conditions

Operating Temperature Range	-10 – 40 °C[14 – 104 °F]

Product Compliance

For compliance documentation, visit the product page on TE.com>

EU RoHS Directive 2011/65/EU	Compliant
EU ELV Directive 2000/53/EC	Compliant
China RoHS 2 Directive MIIT Order No 32, 2016	有害物质含量符合标准要求 No Restricted Substance(s) Above Threshold
EU REACH Regulation (EC) No. 1907/2006	Current ECHA Candidate List: JUNE 2025 (250) Candidate List Declared Against: JUNE 2025 (250) Does not contain REACH SVHC
Halogen Content	Not Low Halogen - contains Br or Cl > 900 ppm.
Solder Process Capability	Not applicable for solder process capability

Product Compliance Disclaimer

This information is provided based on reasonable inquiry of our suppliers and represents our current actual knowledge based on the information they provided. This information is subject to change. The part numbers that TE has identified as EU RoHS compliant have a maximum concentration of 0.1% by weight in homogenous materials for lead, hexavalent chromium, mercury, PBB, PBDE, DBP, BBP, DEHP, DIBP, and 0.01% for cadmium, or qualify for an exemption to these limits as defined in the Annexes of Directive 2011/65/EU (RoHS2). Finished electrical and electronic equipment products will be CE marked as required by Directive 2011/65/EU. Components may not be CE marked. Additionally, the part numbers that TE has identified as EU ELV compliant have a maximum concentration of 0.1% by weight in homogenous materials for lead, hexavalent chromium, and mercury, and 0.01% for cadmium, or qualify for an exemption to these limits as defined in the Annexes of Directive 2000/53/EC (ELV). Regarding the REACH Regulation, the information TE provides on SVHC in articles for this part number is based on the latest European Chemicals Agency (ECHA) 'Guidance on requirements for substances in articles' posted at this URL: https://echa.europa.eu/guidance-documents/guidance-on-reach

Compatible Parts

TE Part # CAT-C8114-M1
CORCOM M SERIES MULTI-FUNCTION INLET FIL

Also in the Series | Corcom M

EMI & EMC Accessories(2)

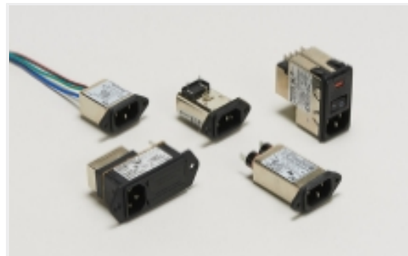

Medical Power Entry Modules(10)

Potentiometers(5)

Power Entry Modules(28)

Customers Also Bought

TE Part #350550-2
UMNL SOK 20-14 AU/BR L/P

TE Part #3-640443-8
08P MTA100 CONN ASSY GRN

TE Part #1658621-9
40 NOVO MIL/CTR 15DP,LEAD FREE

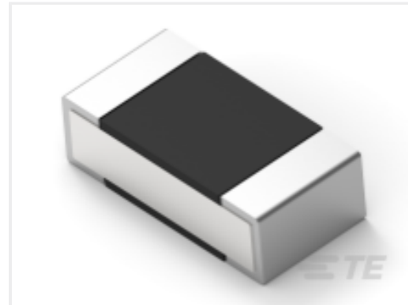

TE Part #4-2176307-1
RP 1E 0.1W 32K4 0.1% 25PPM 5K RL

TE Part #2238027-3
250 FASTON,REC.,22-18 AWG,BR

TE Part #5222006-1
RECEPTACLE,PRESS FIT,COML BNC

TE Part #5745173-3
CABLE CLAMP KIT,SZ 3

TE Part #5748676-2
DIE CAST CBL CLMP KIT,SZ 2

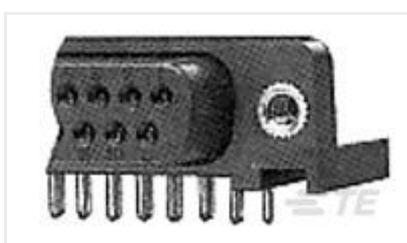

TE Part #5788796-1
09 HTMSFL ASSY RA 318 (IN,BL)

TE Part #3-6609129-0
5EFM4SC=F8114

Documents

Product Drawings

5EHM4S=F8117

English

CAD Files

Customer View Model

ENG_CVM_1-6609130-5_F.3d_igs.zip

English

Customer View Model

ENG_CVM_1-6609130-5_F.3d_stp.zip

English

Customer View Model

ENG_CVM_1-6609130-5_F.2d_dxf.zip

English

3D PDF

3D

Customer View Model

ENG_CVM_CVM_1-6609130-5_B.3d_igs.zip

English

Customer View Model

ENG_CVM_CVM_1-6609130-5_B.3d_stp.zip

English

Customer View Model

ENG_CVM_CVM_1-6609130-5_B.2d_dxf.zip

English

3D PDF

3D

By downloading the CAD file I accept and agree to the Terms and Conditions of use.

Datasheets & Catalog Pages

1654001_CORCOM_PRODUCT_GUIDE_M_SERIES

English

Corcom Combined Selector Charts

English