5554726-1 ✔ ACTIVE

CHAMP | CHAMP Docking Connectors

TE Internal #: 5554726-1

Captive Pan Head Screw, CHAMP Docking Connectors

View on TE.com >

Connectors > Connector Accessories > Connector Hardware

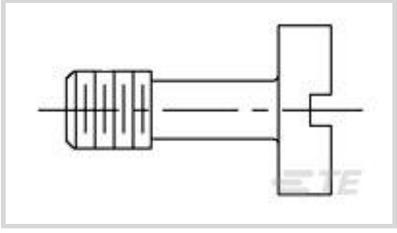

Hardware Accessory Function: **Latching, Locking & Retention, Mounting**

Connector Hardware Accessory Type: **Captive Pan Head Screw**

Features

Product Type Features

Hardware Accessory Function	Latching, Locking & Retention, Mounting
Connector Hardware Accessory Type	Captive Pan Head Screw

Mechanical Attachment

Thread Size	4-40 UNC 2A

Dimensions

Thread Length	2.79 mm[.11 in]
Product Feature Length	8.46 mm[.333 in]

Packaging Features

Packaging Method	Bag
Packaging Quantity	500

Product Compliance

For compliance documentation, visit the product page on TE.com>

EU RoHS Directive 2011/65/EU	Compliant
EU ELV Directive 2000/53/EC	Compliant
China RoHS 2 Directive MIIT Order No 32, 2016	No Restricted Materials Above Threshold
EU REACH Regulation (EC) No. 1907/2006	Current ECHA Candidate List: JUNE 2025 (250) Candidate List Declared Against: JUNE 2024 (241) Does not contain REACH SVHC
Halogen Content	Low Halogen - Br, Cl, F < 900 ppm per homogenous material. Also BFR/CFR/PVC Free

Solder Process Capability

Not applicable for solder process capability

Product Compliance Disclaimer

This information is provided based on reasonable inquiry of our suppliers and represents our current actual knowledge based on the information they provided. This information is subject to change. The part numbers that TE has identified as EU RoHS compliant have a maximum concentration of 0.1% by weight in homogenous materials for lead, hexavalent chromium, mercury, PBB, PBDE, DBP, BBP, DEHP, DIBP, and 0.01% for cadmium, or qualify for an exemption to these limits as defined in the Annexes of Directive 2011/65/EU (RoHS2). Finished electrical and electronic equipment products will be CE marked as required by Directive 2011/65/EU. Components may not be CE marked. Additionally, the part numbers that TE has identified as EU ELV compliant have a maximum concentration of 0.1% by weight in homogenous materials for lead, hexavalent chromium, and mercury, and 0.01% for cadmium, or qualify for an exemption to these limits as defined in the Annexes of Directive 2000/53/EC (ELV). Regarding the REACH Regulation, the information TE provides on SVHC in articles for this part number is based on the latest European Chemicals Agency (ECHA) 'Guidance on requirements for substances in articles' posted at this URL: https://echa.europa.eu/guidance-documents/guidance-on-reach

Compatible Parts

TE Part # 229974-1
ASSY, PLUG, 50 POS, B SLOT

Also in the Series | CHAMP Docking Connectors

Connector Caps & Covers(27)

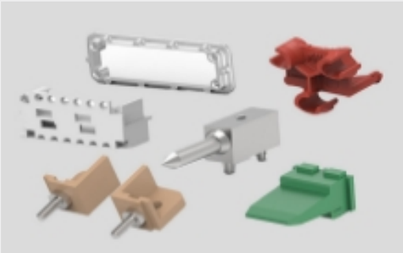

Connector Hardware(26)

Connector Strain Relief(2)

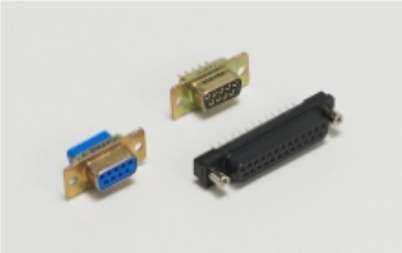

D-Shaped Connectors(41)

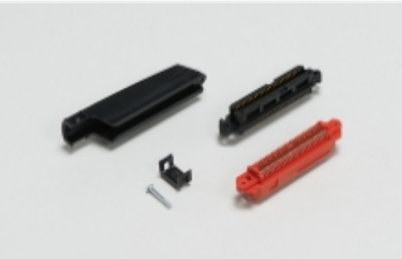

IDC D-Sub Connectors(41)

Panel Mount D-Sub Connectors(5)

Customers Also Bought

TE Part #2-66740-1
TYPE XII FEMALE CONT (LP)

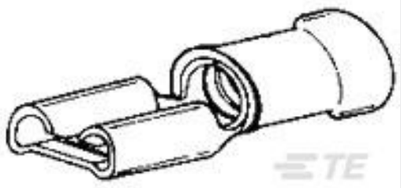

TE Part #140805-2
TERMINAL REC FASTON PIDG 5

TE Part #205560-2
AMPLIMITE,ASY,PLUG,STD,109,3

TE Part #1-207303-3
CPC RECPT ASSEMBLY SIZE 17-16

TE Part #208223-9
CPC RECPT ASSEMBLY SIZE 13-9

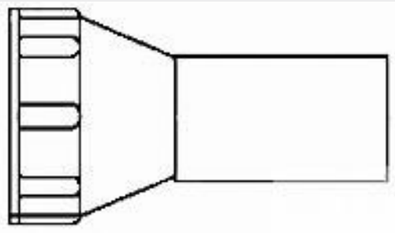

TE Part #213933-1
CPC,STRAIN RELIEF,SIZE 17

TE Part #3-1618389-7
LEV100A4ANG=RELAY, 12Vdc SPST-NO

TE Part #1879061-7
CPF 0402 15R 0.1% 25PPM 5K RL

TE Part #7-1879208-5
CPF 0402 12K 0.1% 25PPM 1K RL

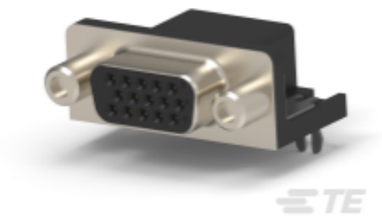

TE Part #2311763-3
AMPL REC, HD22, R/A, 15P, THREADED

Documents

Product Drawings

SCREW,PAN HD, CPTV,SHLD CHAMP

English

CAD Files

3D PDF

3D

Customer View Model

ENG_CVM_CVM_5554726-1_A.2d_dxf.zip

English

Customer View Model

ENG_CVM_CVM_5554726-1_A.3d_igs.zip

English

Customer View Model

ENG_CVM_CVM_5554726-1_A.3d_stp.zip

English

By downloading the CAD file I accept and agree to the Terms and Conditions of use.