Part Number : 524352472
Product Description : Easy-On FFC/FPC Connector, 0.50mm Pitch, Slider Series, Right-Angle, Top Contact, 2.00mm Height, 24 Circuits, Tin-Bismuth Plating
Series Number : 52435
Status : Active
Product Category : FFC / FPC Connectors

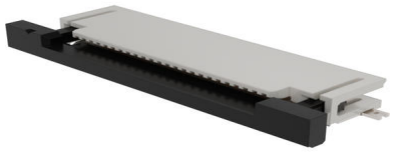

Documents and Resources

Drawings

524352472_sd.pdf

3D Models and Design Files

STEP AP242

SOLIDWORKS

Creo

Symbol and Footprint (Multi-Format)

524352472.dxf

Specifications

2297470000-AS-JP.pdf

SPK-52435-001-001.pdf

PS-52435-024-001.pdf

Product Environment Compliance

Compliance

GADSL/IMDS	Not Relevant
China RoHS	per SJ/T 11365-2006
EU ELV	Not Relevant
Low-Halogen Status	Not Low-Halogen per IEC 61249-2-21
REACH SVHC	Not Contained per D(2025)7771-DC (04 Feb 2026)
EU RoHS	Compliant per EU 2015/863

Compliance Statements

- EU RoHS

- REACH SVHC
- Low-Halogen

Industry Documents
- IPC 1752A Class C
- IPC 1752A Class D
- Molex Product Compliance Declaration
- IEC-62474
- chemSHERPA (xml)

Substances of Interest
- PFAS

EU RoHS Certificate of Compliance

Additional Product Compliance Information

Part Details

General

Status	Active
Category	FFC / FPC Connectors
Series	Slider
Description	Easy-On FFC/FPC Connector, 0.50mm Pitch, Slider Series, Right-Angle, Top Contact, 2.00mm Height, 24 Circuits, Tin-Bismuth Plating
Contact Type	Top
Product Name	Easy-On
UPC	822348124114

Agency

UL	E29179

Electrical

Current - Maximum per Contact	0.5A
Voltage - Maximum	50V

Physical

Actuator Type	Slider
Circuits (Loaded)	24

Color - Resin	Natural
Contact Position	Top
Durability (mating cycles max)	20
Flammability	94V-0
Mated Height	2.00mm
Material - Metal	Phosphor Bronze
Material - Plating Mating	Tin-Bismuth
Material - Plating Termination	Tin-Bismuth
Material - Resin	Nylon
Net Weight	315.900/mg
Orientation	Right Angle
Packaging Type	Embossed Tape on Reel
PCB Locator	No
PCB Mounting	Surface Mount
PCB Retention	No
PC Tail Length	2.00mm
Pitch - Mating Interface	0.50mm
Pitch - Termination Interface	0.50mm
Polarized to PCB	Yes
Stackable	No
Temperature Range - Operating	-20° to +85°C
Wire/Cable Type	FFC/FPC

Mates With / Use With

Mates with Part(s)

Description	Part Number
0.50mm Pitch Premo-Flex FFC Jumpers	15166
0.50mm Pitch Premo-Flex FFC Jumpers	15266
0.50mm Pitch Premo-Flex FFC Jumpers	15366
0.50mm Pitch Premo-Flex FFC Jumpers	98266

This document was generated on Oct 22, 2026