**Part Number :** 5023861170
**Product Description :** 1.25mm Pitch CLIK-Mate Wire-to-Board PCB Receptacle, Single Row, Right-Angle, Tin (Sn) Plating, 11 Circuits
**Series Number :** 502386
**Status :** Active
**Product Category :** PCB Headers and Receptacles

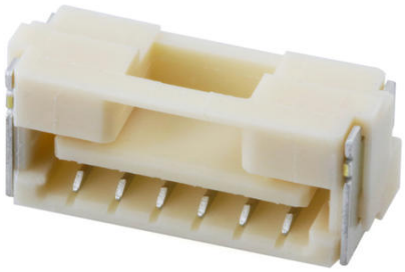

## Documents & Resources

### Drawings

5023861170_sd.pdf

### 3D Models and Design Files

STEP AP242

SOLIDWORKS

Creo

Symbol and Footprint (Multi-Format)

### Specifications

AS-502380-002-001.pdf

SPK-502386-001-001.pdf

PS-502382-001-001.pdf

## Product Environment Compliance

### Compliance

| | |
|---|---|
| GADSL/IMDS | Compliant with Exemption 44; 33 |
| China RoHS | per SJ/T 11365-2006 |
| EU ELV | Not Relevant |
| Low-Halogen Status | Not Low-Halogen per IEC 61249-2-21 |
| REACH SVHC | Not Contained per D(2025)4165-DC (25 June 2025) |
| EU RoHS | Compliant per EU 2015/863 |

Compliance Statements

- EU RoHS
- REACH SVHC
- Low-Halogen

Industry Documents

- IPC 1752A Class C
- IPC 1752A Class D
- Molex Product Compliance Declaration
- IEC-62474
- chemSHERPA (xml)

Substances of Interest

- PFAS

EU RoHS Certificate of Compliance

Additional Product Compliance Information

---

## Part Details

### General

| | |
|---|---|
| Status | Active |
| Category | PCB Headers and Receptacles |
| Series | 502386 |
| Description | 1.25mm Pitch CLIK-Mate Wire-to-Board PCB Receptacle, Single Row, Right-Angle, Tin (Sn) Plating, 11 Circuits |
| Application | Signal, Wire-to-Board |
| Component Type | PCB Receptacle |
| Product Name | CLIK-Mate |
| UPC | 822350895767 |

### Agency

| | |
|---|---|
| UL | E29179 |

### Electrical

| | |
|---|---|
| Current - Maximum per Contact | 1.0A |
| Voltage - Maximum | 50V AC (RMS)/DC |

### Physical

| | |
|---|---|
| Circuits (Loaded) | 11 |
| Circuits (maximum) | 11 |
| Color - Resin | Natural |
| Durability (mating cycles max) | 30 |
| First Mate / Last Break | No |
| Glow-Wire Capable | No |
| Guide to Mating Part | Yes |
| Keying to Mating Part | Yes |
| Lock to Mating Part | Yes |
| Mated Height | 5.55mm |
| Material - Metal | Copper Alloy |
| Material - Plating Mating | Tin |
| Material - Plating Termination | Tin |
| Material - Resin | High Temperature Thermoplastic |
| Net Weight | 490.001/mg |
| Number of Rows | 1 |
| Orientation | Right Angle |
| Packaging Type | Embossed Tape on Reel |
| PCB Locator | No |
| PCB Retention | Yes |
| Pitch - Mating Interface | 1.25mm |
| Pitch - Termination Interface | 1.25mm |
| Plating min - Mating | 1.016µm |
| Plating min - Termination | 1.016µm |
| Polarized to Mating Part | Yes |
| Polarized to PCB | No |
| Stackable | No |
| Temperature Range - Operating | -40° to +105°C |
| Termination Interface Style | Surface Mount |

## Mates With / Use With

### Mates with Part(s)

| Description | Part Number |
|---|---|
| 1.25mm Pitch CLIK-Mate Single | 502380 |

| Row Plug Housings | |
|---|---|