4DBL-02-006 ✔ ACTIVE

Buchanan | BUCHANAN 4 Series

TE Internal #: 1437648-2

2 Position Barrier Strip, Tri-Barrier, Double Printed Circuit Pin Bottom Termination, Wire-to-Board, 8.26 mm [.325 in] Centerline, BUCHANAN 4 Series

View on TE.com >

Connectors > Terminal Blocks & Strips > Barrier Strips

Barrier Strip Style: **Tri-Barrier**

Bottom Termination Type: **Double Printed Circuit Pin**

Connector System: **Wire-to-Board**

Number of Positions: **2**

Centerline (Pitch): **8.26 mm [.325 in]**

Features

Product Type Features

Block Style	Flat Bottom with standoffs
Connector System	Wire-to-Board
Connector & Contact Terminates To	Printed Circuit Board

Configuration Features

Number of Levels	1
Number of Positions	2
Number of Rows	1

Electrical Characteristics

Operating Voltage	150 V, 300 V

Body Features

Product Orientation	Vertical
Barrier Strip Style	Tri-Barrier

Contact Features

Contact Base Material	Copper Alloy
PCB Contact Termination Area Plating Material	Tin
Contact Current Rating (Max)	20 A

Termination Features

Bottom Termination Type	Double Printed Circuit Pin

Mechanical Attachment

Mounting Options	None
Screw Plating Material	Zinc
Screw Material	Steel
Thread Size	4-40
Connector Mounting Type	Board Mount

Housing Features

Housing Material	Polyamide
Centerline (Pitch)	8.26 mm[.325 in]

Dimensions

Product Length	18.06 mm[.711 in]
Wire Size	22 – 14 AWG

Usage Conditions

Operating Temperature Range	-40 – 105 °C[-40 – 221 °F]

Operation/Application

Circuit Application	Power

Industry Standards

UL Flammability Rating	UL 94V-0

Packaging Features

Packaging Method	Package
Packaging Quantity	500

Product Compliance

For compliance documentation, visit the product page on TE.com>

EU RoHS Directive 2011/65/EU	Compliant
EU ELV Directive 2000/53/EC	Out of Scope
China RoHS 2 Directive MIIT Order No 32, 2016	有害物质含量符合标准要求 No Restricted

	Substance(s) Above Threshold
EU REACH Regulation (EC) No. 1907/2006	Current ECHA Candidate List: JUNE 2025 (250) Candidate List Declared Against: JUNE 2025 (250) Does not contain REACH SVHC
Halogen Content	Low Halogen - Br, Cl, F < 900 ppm per homogenous material. Also BFR/CFR/PVC Free
Solder Process Capability	Wave solder capable to 265°C

Product Compliance Disclaimer

This information is provided based on reasonable inquiry of our suppliers and represents our current actual knowledge based on the information they provided. This information is subject to change. The part numbers that TE has identified as EU RoHS compliant have a maximum concentration of 0.1% by weight in homogenous materials for lead, hexavalent chromium, mercury, PBB, PBDE, DBP, BBP, DEHP, DIBP, and 0.01% for cadmium, or qualify for an exemption to these limits as defined in the Annexes of Directive 2011/65/EU (RoHS2). Finished electrical and electronic equipment products will be CE marked as required by Directive 2011/65/EU. Components may not be CE marked. Additionally, the part numbers that TE has identified as EU ELV compliant have a maximum concentration of 0.1% by weight in homogenous materials for lead, hexavalent chromium, and mercury, and 0.01% for cadmium, or qualify for an exemption to these limits as defined in the Annexes of Directive 2000/53/EC (ELV). Regarding the REACH Regulation, the information TE provides on SVHC in articles for this part number is based on the latest European Chemicals Agency (ECHA) 'Guidance on requirements for substances in articles' posted at this URL: https://echa.europa.eu/guidance-documents/guidance-on-reach

Compatible Parts

TE Part # 4-1437648-1
4PCR-09-006=4 SERIES ASSY

Also in the Series | BUCHANAN 4 Series

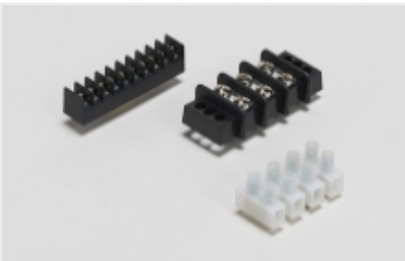

Barrier Strips(32)

Customers Also Bought

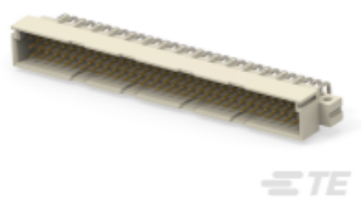

TE Part #364915-E
STVC 96 M ABC VVV 4-00 0606 * * 247 E007

TE Part #33461
TERMINAL,SOLIS R 8 1/4

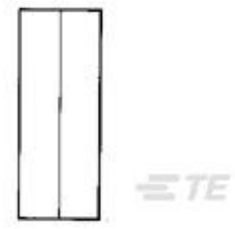

TE Part #34137
SPLICE,SOLIS, PARA, 16-14

TE Part #1609133-4
6ESRMC2=F6989

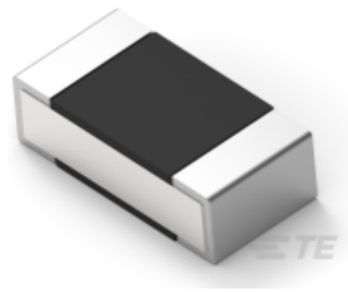

TE Part #2176308-5
RP 1E 0.1W 147K 0.1% 25PPM 5K RL

TE Part #2404456-1
CAGE ASSEMBLY W THERMAL BRIDGE, QDD 112

TE Part #5535090-5
ASSEMBLY,RECEPTACLE,EUROCARD, T

TE Part #5747150-8
09 RCPT SP/FMS INSRT

TE Part #2347526-1
Sliver 74P, guide rail, ST, 20G

TE Part #2476916-1
Riser assy, with 200&160 slim cool edge

Documents

Product Drawings

4DBL-02-006=4DBL ASSEMBLY

English

CAD Files

Customer View Model

ENG_CVM_CVM_1437648-2_G.2d_dxf.zip

English

3D PDF

3D

Customer View Model

ENG_CVM_CVM_1437648-2_G.3d_igs.zip

English

Customer View Model

ENG_CVM_CVM_1437648-2_G.3d_stp.zip

English

By downloading the CAD file I accept and agree to the Terms and Conditions of use.

Datasheets & Catalog Pages

1-1773458-2_BARRIER_STRIPS_QUICK_REFERENCE_GUIDE

English

Agency Approvals

UL

English