474744-E ✔ ACTIVE

TE Internal #: 474744-E

TE Internal Description: SMCB 26 M AB VV 7-03 CL * 0007 137 E004

View on TE.com >

Product Compliance

For compliance documentation, visit the product page on TE.com>

EU RoHS Directive 2011/65/EU	Compliant
EU ELV Directive 2000/53/EC	Not Yet Reviewed
China RoHS 2 Directive MIIT Order No 32, 2016	有害物质含量符合标准要求 No Restricted Substance(s) Above Threshold
EU REACH Regulation (EC) No. 1907/2006	Current ECHA Candidate List: JUNE 2025 (250) Candidate List Declared Against: JUNE 2023 (235) Does not contain REACH SVHC
Halogen Content	Not Yet Reviewed for halogen content
Solder Process Capability	Not reviewed for solder process capability

Product Compliance Disclaimer

This information is provided based on reasonable inquiry of our suppliers and represents our current actual knowledge based on the information they provided. This information is subject to change. The part numbers that TE has identified as EU RoHS compliant have a maximum concentration of 0.1% by weight in homogenous materials for lead, hexavalent chromium, mercury, PBB, PBDE, DBP, BBP, DEHP, DIBP, and 0.01% for cadmium, or qualify for an exemption to these limits as defined in the Annexes of Directive 2011/65/EU (RoHS2). Finished electrical and electronic equipment products will be CE marked as required by Directive 2011/65/EU. Components may not be CE marked. Additionally, the part numbers that TE has identified as EU ELV compliant have a maximum concentration of 0.1% by weight in homogenous materials for lead, hexavalent chromium, and mercury, and 0.01% for cadmium, or qualify for an exemption to these limits as defined in the Annexes of Directive 2000/53/EC (ELV). Regarding the REACH Regulation, the information TE provides on SVHC in articles for this part number is based on the latest European Chemicals Agency (ECHA) 'Guidance on requirements for substances in articles' posted at this URL: https://echa.europa.eu/guidance-documents/guidance-on-reach

Compatible Parts

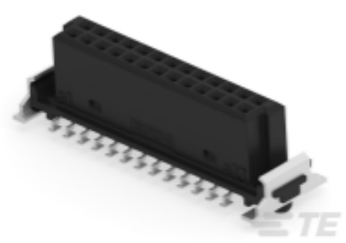

TE Part # 154806-E
SMCB 26 F AB VV 7-13 CL * H007 137 E002

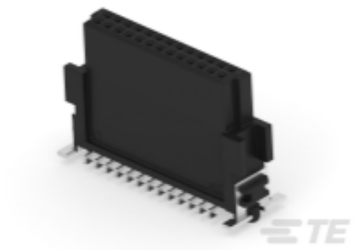

TE Part # 204763-E
SMCB 26 F AB VV 7-23 CL * H007 137 E002

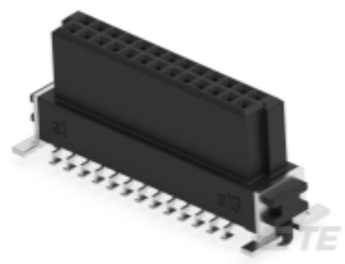

TE Part # 154718-E
SMCB 26 F AB VV 7-03 CL * H007 137 E002

TE Part # 154741-E
SMCQ 26 F AB VV 7-03 CL * 0007 137 E002

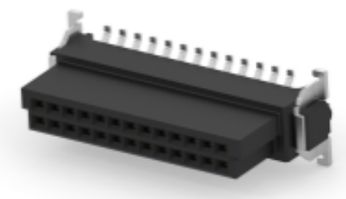

TE Part # 124044-E
SMCB 26 F AB VV 6-03 CLHD * H007 137 E00

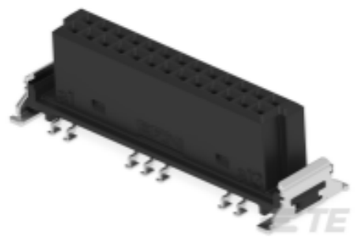

TE Part # 494613-E
SMCB 14 F AB 0538 7-13 CL * H007 137 E00

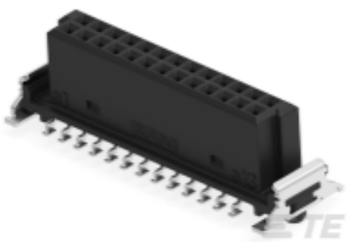

TE Part # 394392-E
SMCB 26 F AB VV 7-13 CL * HE07 137 E002

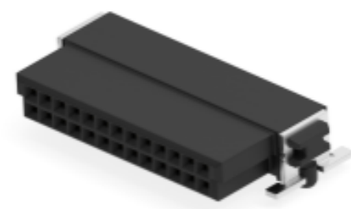

TE Part # 225036-E
SMCQ 26 F AB VV 7-03 CL * 0007 137 E002

TE Part # 214346-E
SMCB 26 F AB VV 6-01 VH * 0008 137 E002

TE Part # 044658-E
SMCB 26 F AB VV 3-01 * * 0008 137 POS 05

Customers Also Bought

TE Part #CAT-D48-ST273
DEUTSCH Connector Solid Contacts

TE Part #DT04-2P
REC, 2P, GRY, N

TE Part #CAT-D487-W416
Wedgelocks: DEUTSCH DT

TE Part #DT06-2S
PLG, 2P, GRY, N

TE Part #114017-ZZ
SEALING PLUG, SIZE 12/16, WHT

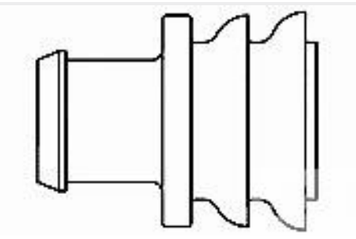

TE Part #281934-2
SINGLE WIRE SEAL

TE Part #CAT-AM71-CH8172
AMP SUPERSEAL 1.5MM, CONNECTOR HOUSING

Documents

CAD Files

Customer View Model

ENG_CVM_CVM_474744-E_B.2d_dxf.zip

English

Customer View Model

ENG_CVM_CVM_474744-E_B.3d_stp.zip

English

3D PDF

3D

Customer View Model

ENG_CVM_CVM_474744-E_B.3d_igs.zip

English

By downloading the CAD file I accept and agree to the Terms and Conditions of use.

Product Specifications

SMC_Receptacle_with_Ribbon_Cable_IDC_and_Header

English