HT-SCE-3/8-2.0-0 ✔ ACTIVE

TE Internal #: 4733050001

Black, High Temperature, Ladder, Recovered ID 4.76 mm [.188 in], 2:1, 1 Markers per Sleeve, 50 mm [2 in] Length, 9.53 mm [.375 in] Expanded Inside

View on TE.com >

Identification & Labeling > Printable Tubing > HT-SCE High Temperature Sleeves



Printable Tubing Type: **Ladder**

Printable Tubing Grade: **High Temperature**

Shrink Ratio: **2:1**

Primary Product Color: **Black**

Markers per Sleeve: **1**

All HT-SCE High Temperature Sleeves (51)

Features

Product Type Features

Printable Tubing Type	Ladder
Printable Tubing Grade	High Temperature

Body Features

Shrink Ratio	2:1
Primary Product Color	Black
Markers per Sleeve	1

Dimensions

Product Length	50 mm[2 in]
Expanded Inside Diameter (Min)	9.53 mm[.375 in]
Recovered Inside Diameter (Max)	4.76 mm[.188 in]
Compatible Cable Diameter Range	5.3 – 8.1 mm[.209 – .319 in]

Usage Conditions

Operating Temperature Range	-55 – 225 °C[-67 – 437 °F]

Printer/Label Features

Printer Technology	Thermal Transfer

Packaging Features

Packaging Quantity	250

Product Compliance

For compliance documentation, visit the product page on TE.com>

EU RoHS Directive 2011/65/EU	Compliant
EU ELV Directive 2000/53/EC	Compliant
China RoHS 2 Directive MIIT Order No 32, 2016	No Restricted Materials Above Threshold
EU REACH Regulation (EC) No. 1907/2006	Current ECHA Candidate List: JUNE 2025 (250) Candidate List Declared Against: JAN 2025 (247) Does not contain REACH SVHC
Halogen Content	Low Bromine/Chlorine - Br and Cl < 900 ppm per homogenous material. Also BFR /CFR/PVC Free
Solder Process Capability	Not applicable for solder process capability

Product Compliance Disclaimer

This information is provided based on reasonable inquiry of our suppliers and represents our current actual knowledge based on the information they provided. This information is subject to change. The part numbers that TE has identified as EU RoHS compliant have a maximum concentration of 0.1% by weight in homogenous materials for lead, hexavalent chromium, mercury, PBB, PBDE, DBP, BBP, DEHP, DIBP, and 0.01% for cadmium, or qualify for an exemption to these limits as defined in the Annexes of Directive 2011/65/EU (RoHS2). Finished electrical and electronic equipment products will be CE marked as required by Directive 2011/65/EU. Components may not be CE marked. Additionally, the part numbers that TE has identified as EU ELV compliant have a maximum concentration of 0.1% by weight in homogenous materials for lead, hexavalent chromium, and mercury, and 0.01% for cadmium, or qualify for an exemption to these limits as defined in the Annexes of Directive 2000/53/EC (ELV). Regarding the REACH Regulation, the information TE provides on SVHC in articles for this part number is based on the latest European Chemicals Agency (ECHA) 'Guidance on requirements for substances in articles' posted at this URL: https://echa.europa.eu/guidance-documents/guidance-on-reach

Compatible Parts

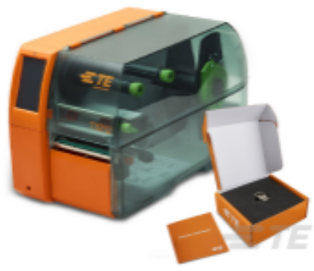

TE Part # 1-2186501-1
T3212-SWARE-PRINTER



TE Part # 154739-000
T300-RIBBON-WH-4HT



TE Part # 1-2186502-1
T3224-PRINTER



TE Part # 1-2186500-1
T3212-PRINTER



TE Part # 1-2186503-1
T3224-SWARE-PRINTER

Customers Also Bought



TE Part #695052-000
W-096-03



TE Part #CAT-T3437-H85999A
HT-SCE High Temperature Sleeves



TE Part #0641-1-20233
CONT PIN

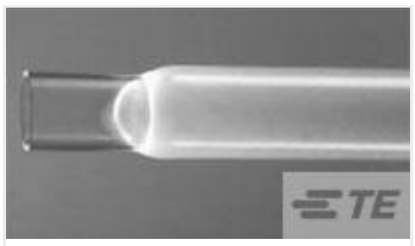

TE Part #5960032004
TFER-1/4-X-STK



TE Part #5070104028
RNF-100-1-X-SP



TE Part #CAT-R2137-RW200E
Single Heavy Wall RW 200 E: Heat Shrink Tubing, 2:1 Shrink Ratio



TE Part #605980-1
FUSION TAPE, .75"X .020"X 30FT

Documents

Datasheets & Catalog Pages

IDENTIFICATION SELECTION GUIDE

English

HT-SCE High Temperature Heat Shrink Identification System

English

Cable Identification Product Shelf Life

English

Product Specifications

IDENTIFCATION PRINTER PRODUCT RIBBON MATRIX

English

Instruction Sheets

Instruction Sheet (non U.S.)

English