molex

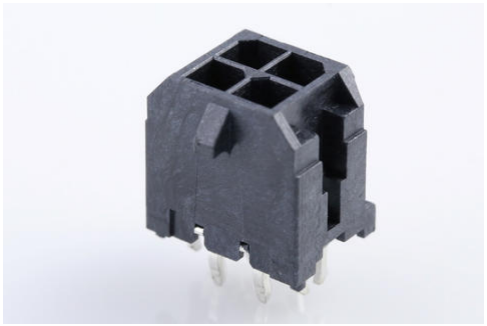

**Part Number :** 430450424
**Product Description :** Micro-Fit 3.0 Vertical Header, 3.00mm Pitch, Dual Row, 4 Circuits, with PCB Press-fit Metal Retention Clip, 1.52µm Matte Tin Plating, Glow-Wire Capable, Black
**Series Number :** 43045
**Status :** Active
**Product Category :** PCB Headers and Receptacles

## Documents and Resources

### Drawings

430450424_sd.pdf

PK-70873-0314-001.pdf

### 3D Models and Design Files

STEP AP242

SOLIDWORKS

Creo

Symbol and Footprint (Multi-Format)

SYM-43045-0424-001.zip

SYM-43045-0424_6-001.zip

### Specifications

430450001-AS-000.pdf

430450001-PS-KO-000.pdf

430450001-PS-SP-000.pdf

PS-43045-001.pdf

430450004-TS-000.pdf

430450007-TS-000.pdf

TS-43045-001-001.pdf

TS-46235-001-001.pdf

## Product Environment Compliance

### Compliance

| | |
|---|---|
| GADSL/IMDS | Compliant with Exemption 44; 33 |
| China RoHS | per SJ/T 11365-2006 |
| EU ELV | Not Relevant |
| Low-Halogen Status | Low-Halogen per IEC 61249-2-21 |
| REACH SVHC | Not Contained per D(2025)7771-DC (04 Feb 2026) |
| EU RoHS | Compliant per EU 2015/863 |

Compliance Statements

- EU RoHS
- REACH SVHC
- Low-Halogen

Industry Documents

- IPC 1752A Class C
- IPC 1752A Class D
- Molex Product Compliance Declaration
- IEC-62474
- chemSHERPA (xml)

Substances of Interest

- PFAS

EU RoHS Certificate of Compliance

Additional Product Compliance Information

---

## Part Details

### General

| | |
|---|---|
| Status | Active |
| Category | PCB Headers and Receptacles |
| Series | 43045 |
| Description | Micro-Fit 3.0 Vertical Header, 3.00mm Pitch, Dual Row, 4 Circuits, with PCB Press-fit Metal Retention Clip, 1.52µm Matte Tin Plating, Glow-Wire Capable, Black |
| Application | Power, Wire-to-Board |
| Comments | High Temperature, Square Pin, Offset Through Hole Mounting, Solder Type;  This Molex product is manufactured from material |

| | |
|---|---|
| | that has the following ratings, tested by independent agencies: a) A Glow Wire Ignition Temperature (GWIT) of at least 775 deg C per IEC 60695-2-13. b) A Glow Wire Flammability Index (GWFI) above 850 deg C per IEC 60695-2-12 and hence complies with the requirements set out in the International Standard IEC 60335-1 5th edition - household and similar electrical appliances - safety, section 30 Resistance to heat and fire. The customers using this product must determine its suitability for use in their particular application through testing or other acceptable means as described in end-product glow-wire flammability test standard IEC 60695-2-11 and any applicable product end-use standard(s). If it is determined during the customer's evaluation of suitability, that higher performance is required, please contact Molex for possible product options. |
| Component Type | PCB Header |
| Product Name | Micro-Fit 3.0 |
| UPC | 800754370776 |

**Agency**

| | |
|---|---|
| CSA | LR19980 |
| UL | E29179 |

**Electrical**

| | |
|---|---|
| Current - Maximum per Contact | 8.5A |
| Voltage - Maximum | 600V |

**Physical**

| | |
|---|---|
| Breakaway | No |
| Circuits (Loaded) | 4 |
| Circuits (maximum) | 4 |
| Color - Resin | Black |
| Durability (mating cycles max) | 30 |
| First Mate / Last Break | No |
| Flammability | 94V-0 |
| Glow-Wire Capable | Yes |
| Mated Height | 17.64mm |
| Material - Metal | Brass |
| Material - Plating Mating | Matte Tin |
| Material - Plating Termination | Matte Tin |
| Material - Resin | High Temperature Thermoplastic |
| Net Weight | 0.837/g |
| Number of Rows | 2 |
| Orientation | Vertical |
| Packaging Type | Tray |
| PCB Locator | Yes |
| PCB Retention | Yes |
| PCB Thickness - Recommended | 1.60mm |
| Pitch - Mating Interface | 3.00mm |
| Plating min - Mating | 1.524µm |
| Plating min - Termination | 1.524µm |
| Polarized to PCB | Yes |
| Shrouded | Fully |
| Stackable | No |
| Temperature Range - Operating | -40° to +105°C |
| Termination Interface Style | Through Hole - Kinked Pin |

**Solder Process Data**

| | |
|---|---|
| Max-Duration | 30 |
| Lead-Free Process Capability | SMC&WAVE |
| Max-Cycle | 3 |
| Max-Temp | 260 |

## Mates With / Use With

### Mates with Part(s)

| Description | Part Number |
|---|---|
| Micro-Fit 3.0 Dual Row Receptacle Housings | 43025 |
| Micro-Fit TPA Receptacle Housings | 172952 |
| Micro-Fit 3.0 Female-to-Micro-Fit 3.0 Female Off-the-Shelf (OTS) Cable Assemblies | 214755 |
| Micro-Fit 3.0 Female-to-Pigtail Off-the-Shelf (OTS) Cable Assemblies | 214756 |
| Micro-fit 3.0-to-Micro-Fit 3.0 Off-the-Shelf (OTS) Overmolded Adapters and Cable Assemblies | 245132 |
| Micro-Fit TPA-to-Micro-Fit TPA Off-the-Shelf (OTS) Cable Assemblies | 45132 |