4160-204-1631L ✔ ACTIVE

DEUTSCH

TE Internal #: 4160-204-1631L

Gold (Au), Pin Contact, 16 AWG, 1.5 mm² Wire, Size 16, Crimp

View on TE.com >

Connectors > Contacts > Connector Contacts

Contact Type: **Pin**

Contact Mating Area Plating Material: **Gold (Au)**

Wire Contact Termination Area Plating Material: **Gold**

Contact Size: **Size 16**

Wire Size: **16 AWG**

Features

Contact Features

Contact Type	Pin
Contact Mating Area Plating Material	Gold (Au)
Wire Contact Termination Area Plating Material	Gold
Contact Size	Size 16
Contact Current Rating (Max)	13 A

Termination Features

Termination Method to Wire & Cable	Crimp

Dimensions

Wire Size	1.5 mm²

Product Compliance

For compliance documentation, visit the product page on TE.com>

EU RoHS Directive 2011/65/EU	Not Compliant
EU ELV Directive 2000/53/EC	Compliant with Exemptions
China RoHS 2 Directive MIIT Order No 32, 2016	Restricted Materials Above Threshold
EU REACH Regulation (EC) No. 1907/2006	Current ECHA Candidate List: JUNE 2025 (250) Candidate List Declared Against: JAN 2025 (247) SVHC > Threshold:

	Pb (1.2% in Component part) Article Safe Usage Statements: Do not eat, drink or smoke when using this product. Wash thoroughly after handling. Recycle if possible and dispose of the article by following all applicable governmental regulations relevant to your geographic location.
Halogen Content	Not Yet Reviewed for halogen content
Solder Process Capability	Not reviewed for solder process capability

Product Compliance Disclaimer

This information is provided based on reasonable inquiry of our suppliers and represents our current actual knowledge based on the information they provided. This information is subject to change. The part numbers that TE has identified as EU RoHS compliant have a maximum concentration of 0.1% by weight in homogenous materials for lead, hexavalent chromium, mercury, PBB, PBDE, DBP, BBP, DEHP, DIBP, and 0.01% for cadmium, or qualify for an exemption to these limits as defined in the Annexes of Directive 2011/65/EU (RoHS2). Finished electrical and electronic equipment products will be CE marked as required by Directive 2011/65/EU. Components may not be CE marked. Additionally, the part numbers that TE has identified as EU ELV compliant have a maximum concentration of 0.1% by weight in homogenous materials for lead, hexavalent chromium, and mercury, and 0.01% for cadmium, or qualify for an exemption to these limits as defined in the Annexes of Directive 2000/53/EC (ELV). Regarding the REACH Regulation, the information TE provides on SVHC in articles for this part number is based on the latest European Chemicals Agency (ECHA) 'Guidance on requirements for substances in articles' posted at this URL: https://echa.europa.eu/guidance-documents/guidance-on-reach

Compatible Parts

TE Part # 4162-202-1631L
CONT SOC ASSY

Customers Also Bought

TE Part #50836
TERMINAL,PIDG PTFE R 18-16 8

TE Part #50840
TERMINAL,PIDG PTFE R 14 8

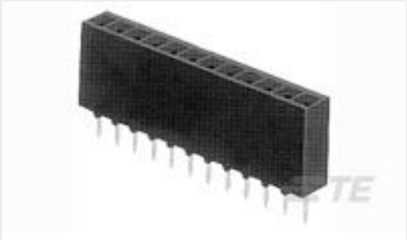

TE Part #3-87879-3
MOD VERT 100CL/135TL/38 POS

TE Part #322363
DG 22-16COM22-18MIL HR R 4

TE Part #4-641208-6
16P MTA156 HDR ASSY FL ST LF

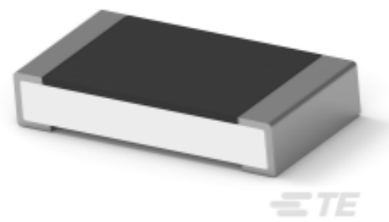

TE Part #2176391-8
RQ 1206 14K7 0.1% 10PPM 5K RL

TE Part #4162-202-1631L
CONT SOC ASSY

TE Part #YDD07-12SC00900000
PLUG ASSY

TE Part #103168-1
06 MODII HDR DRST SHRD .100CL

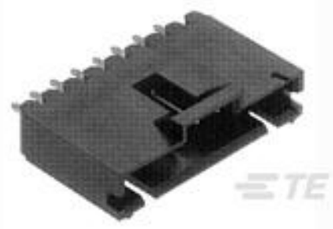

TE Part #103670-6
07 MTE HDR SRST LATCH W/HLDWN

Documents

Product Drawings

CONT PIN

English

CAD Files

3D PDF

3D

Customer View Model

ENG_CVM_CVM_4160-204-1631L_99.2d_dxf.zip

English

Customer View Model

ENG_CVM_CVM_4160-204-1631L_99.3d_igs.zip

English

Customer View Model

ENG_CVM_CVM_4160-204-1631L_99.3d_stp.zip

English

By downloading the CAD file I accept and agree to the Terms and Conditions of use.