36501E39NJTDG ✔ ACTIVE

Sigma | Sigma 3650

TE Internal #: 5-1624112-3

.039 µH, High Frequency Inductor, 200 mA, .55 ohm DC Resistance, 0402, 5 %, Surface Mount, Taped & Reeled, 1.27 mm [.05 in] Length, Sigma 3650

View on TE.com >

Passive Components > Inductors > High Frequency & RF Inductors

Inductor Type: **High Frequency**

Package Size Code: **0402**

Inductance: **.039 µH**

Current Rating (Max): **200 mA**

DC Resistance: **.55 Ω**

Features

Product Type Features

Inductor Type	High Frequency
Package Size Code	0402
Element Type	Wire Wound

Electrical Characteristics

Self Resonant Frequency	2.1 GHz
Inductance	.039 µH
Current Rating (Max)	200 mA
DC Resistance	.55 Ω
Passive Component Tolerance	5 %

Termination Features

Termination Method to PCB	Surface Mount

Dimensions

Product Length	1.27 mm[.05 in]
Product Width	.76 mm[.029 in]
Product Height	.61 mm[.024 in]

Usage Conditions

Operating Temperature Range	-40 – 125 °C[-40 – 257 °F]

Packaging Features

Packaging Method	Taped & Reeled

Other

Inductor Quality Factor	25

Product Compliance

For compliance documentation, visit the product page on TE.com>

EU RoHS Directive 2011/65/EU	Compliant
EU ELV Directive 2000/53/EC	Compliant
China RoHS 2 Directive MIIT Order No 32, 2016	有害物质含量符合标准要求 No Restricted Substance(s) Above Threshold
EU REACH Regulation (EC) No. 1907/2006	Current ECHA Candidate List: JUNE 2025 (250) Candidate List Declared Against: JUNE 2025 (250) Does not contain REACH SVHC
Halogen Content	Low Halogen - Br, Cl, F < 900 ppm per homogenous material. Also BFR/CFR/PVC Free
Solder Process Capability	Reflow solder capable to 260°C

Product Compliance Disclaimer

This information is provided based on reasonable inquiry of our suppliers and represents our current actual knowledge based on the information they provided. This information is subject to change. The part numbers that TE has identified as EU RoHS compliant have a maximum concentration of 0.1% by weight in homogenous materials for lead, hexavalent chromium, mercury, PBB, PBDE, DBP, BBP, DEHP, DIBP, and 0.01% for cadmium, or qualify for an exemption to these limits as defined in the Annexes of Directive 2011/65/EU (RoHS2). Finished electrical and electronic equipment products will be CE marked as required by Directive 2011/65/EU. Components may not be CE marked. Additionally, the part numbers that TE has identified as EU ELV compliant have a maximum concentration of 0.1% by weight in homogenous materials for lead, hexavalent chromium, and mercury, and 0.01% for cadmium, or qualify for an exemption to these limits as defined in the Annexes of Directive 2000/53/EC (ELV). Regarding the REACH Regulation, the information TE provides on SVHC in articles for this part number is based on the latest European Chemicals Agency (ECHA) 'Guidance on requirements for substances in articles' posted at this URL: https://echa.europa.eu/guidance-documents/guidance-on-reach

Compatible Parts

TE Part # 4-1624112-4
3650 0402 16nH 5% 2K RL

TE Part # 4-1879023-8
3650 1008 10uH 5% 2K RL

TE Part # 5-1624113-2
3650 0805 0.22uH 5% 2K RL

TE Part # 1624112-8
3650 0603 68nH 5% 2K RL

TE Part # 6-1624113-2
3650 0805 0.56uH 5% 2K RL

Also in the Series | Sigma 3650

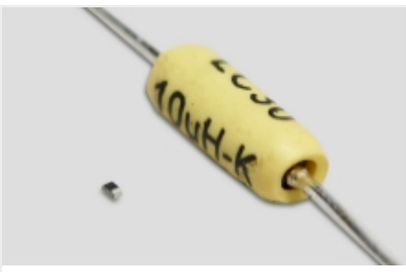

High Frequency & RF Inductors(225)

Customers Also Bought

TE Part #MS583702BA01-50
MS5837-02BA01 2BA T&R PRESSURE SEN

TE Part #2-1623730-6
BCHE SBCHE4 6R8 5%

TE Part #1827236-4
SEMI-HARD TRAY DDR2 SODIMM SOCKET 200P 4

TE Part #1-1879208-3
CPF 0402 33R 0.1% 25PPM 1K RL

TE Part #3-1879208-3
CPF 0402 220R 0.1% 25PPM 1K RL

TE Part #1888247-2
20 POS SMT CONN, SFP/SFP+, 15A

TE Part #2007194-1
SFP+ 1x1 Cage Assembly, PCI, Solder Tail

TE Part #1-2176088-2
RP 1J 0.166W 976R 0.1% 25PPM 1K RL

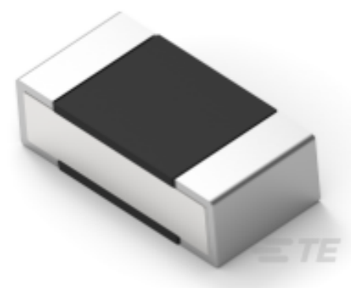

TE Part #5-2176304-1
RP 1E 0.1W 33R2 0.1% 25PPM 5K RL

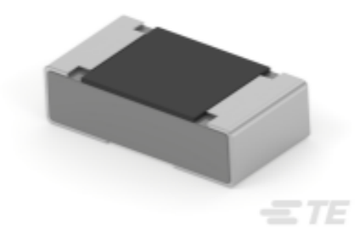

TE Part #1-2176479-1
RA73F 1J 64R9 0.1% 5K RL

Documents

Product Drawings

3650 0402 39nH 5% 2K RL

English

CAD Files

3D PDF

3D

Customer View Model

ENG_CVM_CVM_5-1624112-3_BA.2d_dxf.zip

English

Customer View Model

ENG_CVM_CVM_5-1624112-3_BA.3d_igs.zip

English

Customer View Model

ENG_CVM_CVM_5-1624112-3_BA.3d_stp.zip

English

By downloading the CAD file I accept and agree to the Terms and Conditions of use.

Datasheets & Catalog Pages

1309350_PASSIVE_COMPONENT

English

Low Inductance, High Frequency Chip Inductors - Type 3650 Series

English