3550180RJT ✔ ACTIVE

CGS | CGS 3550

TE Internal #: 9-2176404-8

180 ohm, Thick Metal Film, Power Resistor, 5 %, 5 W, ±100 ppm/°C, Solder, 2 Terminations, 1.1 mm [.043 in] Height, 11 mm [.433 in] Length, CGS 3550

View on TE.com >

Passive Components > Resistors > Surface Mount Resistors

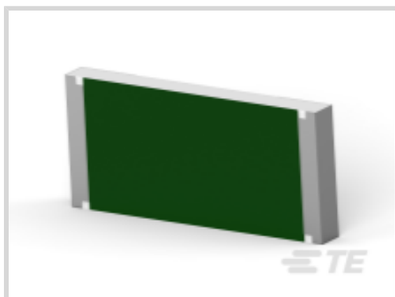

Resistor Type: **Power Resistor**

Element Type: **Thick Metal Film**

Power Rating: **5 W**

Resistance Value: **180 Ω**

Resistance Class: **Up to 1kΩ**

Features

Product Type Features

Resistor Type	Power Resistor
Element Type	Thick Metal Film

Configuration Features

Number of Resistors	1

Electrical Characteristics

Operating Voltage	300 V
Power Rating	5 W
Resistance Value	180 Ω
Resistance Class	Up to 1kΩ
Passive Component Tolerance	5 %

Termination Features

Surface Mount Resistor Termination Type	Solder
Number of Terminations	2

Dimensions

Product Height	1.1 mm[.043 in]
Product Length	11 mm[.433 in]
Product Width	5 mm[.197 in]

Usage Conditions

Temperature Coefficient	±100 ppm/°C

Packaging Features

Packaging Method	Taped & Reeled

Product Compliance

For compliance documentation, visit the product page on TE.com>

EU RoHS Directive 2011/65/EU	Compliant with Exemptions
EU ELV Directive 2000/53/EC	Not Compliant
China RoHS 2 Directive MIIT Order No 32, 2016	有害物质含量超出标准 Restricted Substance(s) Above Threshold
EU REACH Regulation (EC) No. 1907/2006	Current ECHA Candidate List: JUNE 2025 (250) Candidate List Declared Against: JUNE 2025 (250) Does not contain REACH SVHC
Halogen Content	Low Halogen - Br, Cl, F < 900 ppm per homogenous material. Also BFR/CFR/PVC Free
Solder Process Capability	Reflow solder capable to 260°C

Product Compliance Disclaimer

This information is provided based on reasonable inquiry of our suppliers and represents our current actual knowledge based on the information they provided. This information is subject to change. The part numbers that TE has identified as EU RoHS compliant have a maximum concentration of 0.1% by weight in homogenous materials for lead, hexavalent chromium, mercury, PBB, PBDE, DBP, BBP, DEHP, DIBP, and 0.01% for cadmium, or qualify for an exemption to these limits as defined in the Annexes of Directive 2011/65/EU (RoHS2). Finished electrical and electronic equipment products will be CE marked as required by Directive 2011/65/EU. Components may not be CE marked. Additionally, the part numbers that TE has identified as EU ELV compliant have a maximum concentration of 0.1% by weight in homogenous materials for lead, hexavalent chromium, and mercury, and 0.01% for cadmium, or qualify for an exemption to these limits as defined in the Annexes of Directive 2000/53/EC (ELV). Regarding the REACH Regulation, the information TE provides on SVHC in articles for this part number is based on the latest European Chemicals Agency (ECHA) 'Guidance on requirements for substances in articles' posted at this URL: https://echa.europa.eu/guidance-documents/guidance-on-reach

Compatible Parts

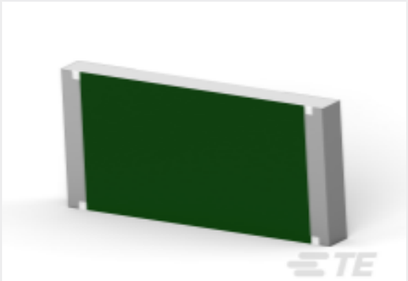

TE Part # 8-2176403-3
3550 2K7 1%

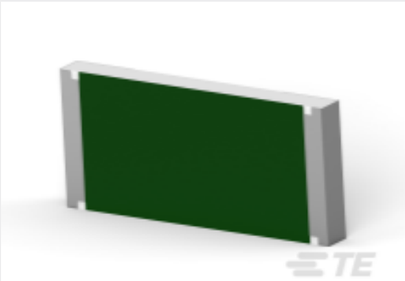

TE Part # 3-2176403-2
3550 20R 1%

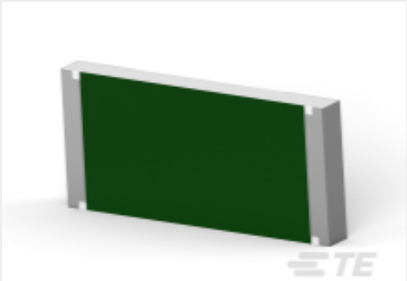

TE Part # 4-2176403-1
3550 47R 1%

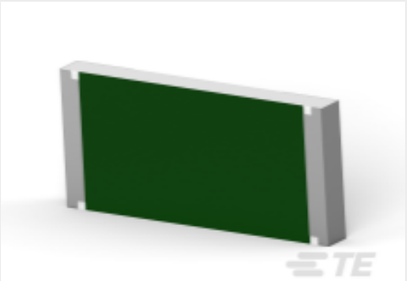

TE Part # 8-2176403-0
3550 2K0 1%

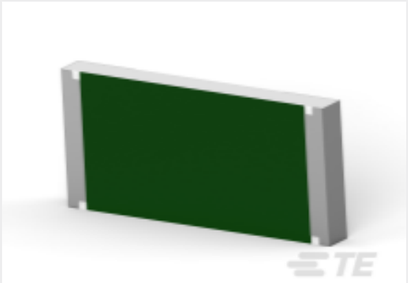

TE Part # 3-2176403-1
3550 18R 1%

Also in the Series | CGS 3550

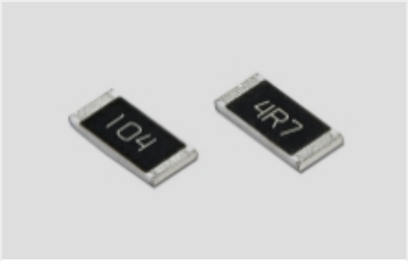

Surface Mount Resistors(254)

Customers Also Bought

TE Part #214346-E
SMCB 26 F AB VV 6-01 VH * 0008 137 E002

TE Part #8876994002
MT2000-6.0-0-SP

TE Part #214345-E
SMCB 12 F AB VV 6-01 VH * 0008 137 E002

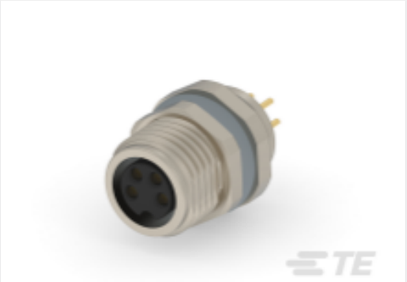

TE Part #T4041017041-000
M8.FMLE.PNLREAR.4POS.STR PCB

TE Part #1-84953-5
1MM FPC HORZ.TOP CONT.ASSY 15P

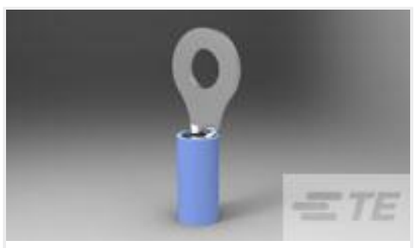

TE Part #2-321045-1
PIDG 16-14 R 1/4; TAPE

TE Part #5-1676915-8
YR1 0.1% 113R

TE Part #2334531-2
MBPLUS R/A HDR 20S + 6P

TE Part #1-6609941-4
PM00SDHXB=C3428

TE Part #2846613-1
MF-2 SU Plug VIOsect

Documents

Product Drawings

3550 180R 5%

English

CAD Files

3D PDF

3D

Customer View Model

ENG_CVM_CVM_9-2176404-8_A.2d_dxf.zip

English

Customer View Model

ENG_CVM_CVM_9-2176404-8_A.3d_igs.zip

English

Customer View Model

ENG_CVM_CVM_9-2176404-8_A.3d_stp.zip

English

By downloading the CAD file I accept and agree to the Terms and Conditions of use.

Datasheets & Catalog Pages

SMD HIGH POWER RESISTORS - TYPE 3550 SERIES

English