354444-E ✔ ACTIVE

TE Internal #: 354444-E

TE Internal Description: STVE 48 F ACE GGG 7-01 EE 6,0 * 207 E 17

View on TE.com >

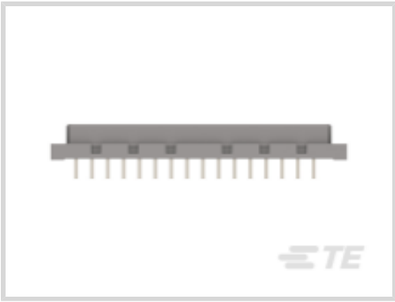
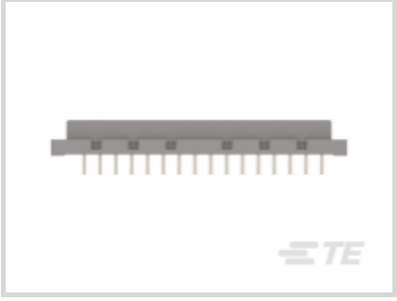

Product Compliance

For compliance documentation, visit the product page on TE.com>

EU RoHS Directive 2011/65/EU	Compliant
EU ELV Directive 2000/53/EC	Compliant
China RoHS 2 Directive MIIT Order No 32, 2016	有害物质含量符合标准要求 No Restricted Substance(s) Above Threshold
EU REACH Regulation (EC) No. 1907/2006	Current ECHA Candidate List: FEB 2026 (253) Candidate List Declared Against: JAN 2025 (247) Does not contain REACH SVHC
Halogen Content	Not Low Halogen - contains Br or Cl > 900 ppm.
Solder Process Capability	Not reviewed for solder process capability

Product Compliance Disclaimer

This information is provided based on reasonable inquiry of our suppliers and represents our current actual knowledge based on the information they provided. This information is subject to change. The part numbers that TE has identified as EU RoHS compliant have a maximum concentration of 0.1% by weight in homogenous materials for lead, hexavalent chromium, mercury, PBB, PBDE, DBP, BBP, DEHP, DIBP, and 0.01% for cadmium, or qualify for an exemption to these limits as defined in the Annexes of Directive 2011/65/EU (RoHS2). Finished electrical and electronic equipment products will be CE marked as required by Directive 2011/65/EU. Components may not be CE marked. Additionally, the part numbers that TE has identified as EU ELV compliant have a maximum concentration of 0.1% by weight in homogenous materials for lead, hexavalent chromium, and mercury, and 0.01% for cadmium, or qualify for an exemption to these limits as defined in the Annexes of Directive 2000/53/EC (ELV). Regarding the REACH Regulation, the information TE provides on SVHC in articles for this part number is based on the latest European Chemicals Agency (ECHA) 'Guidance on requirements for substances in articles' posted at this URL: https://echa.europa.eu/guidance-documents/guidance-on-reach

Customers Also Bought

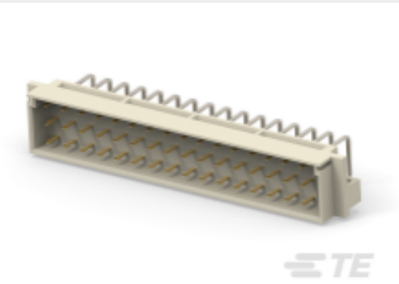

TE Part #354872-E
STVE 48 M ACE GGG 4-00 1006 * * 247 E007

TE Part #3-1827233-6
.5FHP05H,440,B,GIG,08/Sn,HT,NS

TE Part #2007435-1
Std HDMI, Flag, T/H

TE Part #2301995-4
RJ45 JACK INT.MAG. 1GB LED 1X1 VERT.

TE Part #2369316-1
16G 05FH 5H plug aassy 440POS 8u" Au

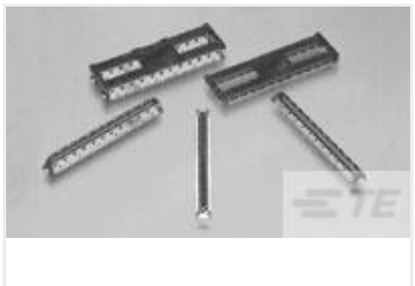

TE Part #3-5353652-6
.5FHP08H,440,B,GIG,08/Sn,HT,NSYes

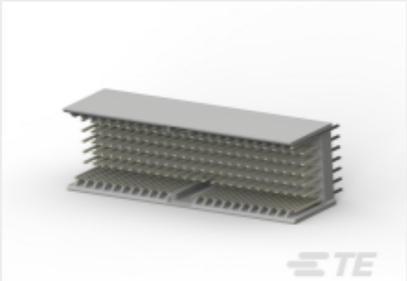

TE Part #5646529-1
Z-PACK 2MM HM TYPE A/B 169P

TE Part #6469001-1
HM-ZD 4PR RECP 80P

Documents

Product Drawings

STVE 48 F ACE GGG 7-01 EE 6,0 * 207 E 17

English

CAD Files

Customer View Model

ENG_CVM_CVM_354444-E_A.3d_stp.zip

English

Customer View Model

ENG_CVM_CVM_354444-E_A.3d_igs.zip

English

3D PDF

3D

Customer View Model

ENG_CVM_CVM_354444-E_A.2d_dxf.zip

English

By downloading the CAD file I accept and agree to the Terms and Conditions of use.