353379-2 ✔ ACTIVE

AMP | AMP Auto Squib Products

TE Internal #: 353379-2

Black, Ferrite, -40 – 105 °C [-40 – 221 °F], AMP Auto Squib Products

View on TE.com >

Automotive Parts > Automotive Connector Accessories > Other Automotive Connector Accessories

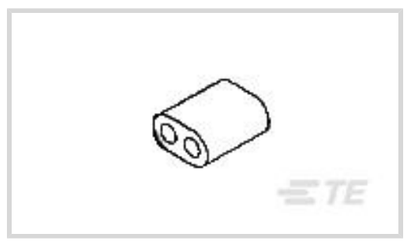

Primary Product Color: **Black**

Automotive Connector Accessory Type: **Ferrite**

Operating Temperature Range: **-40 – 105 °C [-40 – 221 °F]**

Features

Product Type Features

Automotive Connector Accessory Type	Ferrite

Body Features

Primary Product Color	Black

Usage Conditions

Operating Temperature Range	-40 – 105 °C[-40 – 221 °F]

Packaging Features

Packaging Method	Bag
Packaging Quantity	1000

Other

Serviceable	Yes

Product Compliance

For compliance documentation, visit the product page on TE.com>

EU RoHS Directive 2011/65/EU	Compliant
EU ELV Directive 2000/53/EC	Out of Scope
China RoHS 2 Directive MIIT Order No 32, 2016	No Restricted Materials Above Threshold
EU REACH Regulation (EC) No. 1907/2006	Current ECHA Candidate List: JUNE 2025 (250) Candidate List Declared Against: JUNE 2025 (250) Does not contain REACH SVHC
Halogen Content	Low Halogen - Br, Cl, F < 900 ppm per

	homogenous material. Also BFR/CFR/PVC Free
Solder Process Capability	Not applicable for solder process capability

Product Compliance Disclaimer

This information is provided based on reasonable inquiry of our suppliers and represents our current actual knowledge based on the information they provided. This information is subject to change. The part numbers that TE has identified as EU RoHS compliant have a maximum concentration of 0.1% by weight in homogenous materials for lead, hexavalent chromium, mercury, PBB, PBDE, DBP, BBP, DEHP, DIBP, and 0.01% for cadmium, or qualify for an exemption to these limits as defined in the Annexes of Directive 2011/65/EU (RoHS2). Finished electrical and electronic equipment products will be CE marked as required by Directive 2011/65/EU. Components may not be CE marked. Additionally, the part numbers that TE has identified as EU ELV compliant have a maximum concentration of 0.1% by weight in homogenous materials for lead, hexavalent chromium, and mercury, and 0.01% for cadmium, or qualify for an exemption to these limits as defined in the Annexes of Directive 2000/53/EC (ELV). Regarding the REACH Regulation, the information TE provides on SVHC in articles for this part number is based on the latest European Chemicals Agency (ECHA) 'Guidance on requirements for substances in articles' posted at this URL: https://echa.europa.eu/guidance-documents/guidance-on-reach

Compatible Parts

TE Part # 2420610-2
CHERY CX62D AKI 90D PIGTAIL



TE Part # 353378-7
SQUIB CONN HSG YELLOW

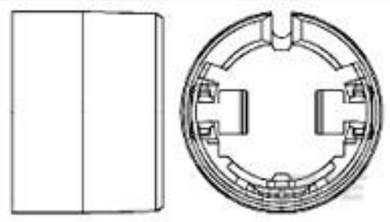

TE Part # 1-353380-7
SQUIB CONN RETAINER ASSY 2P

TE Part # 2237024-1
REAR DOOR RHS/LHS SEATBELT CABLE ASSY

TE Part # 2420610-1
CHERY CX62D AKI 90D PIGTAIL

Also in the Series | AMP Auto Squib Products

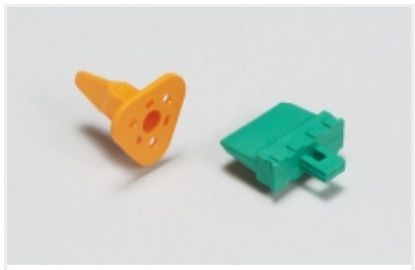

Automotive Connector Locks & Position Assurance(8)



Automotive Housings(13)



Automotive Signal & Power Connector Housings(13)

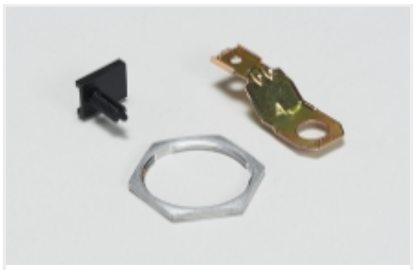

Other Automotive Connector Accessories(24)

Customers Also Bought

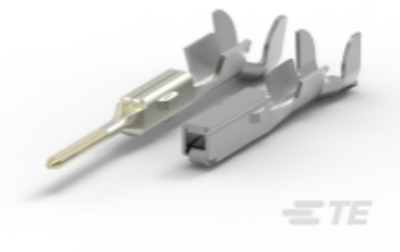

TE Part #CAT-M9194-T273
MULTILOCK, RECEPTACLE AND TAB



TE Part #1612121-1
SQUIB 2POS PLUG HSG



TE Part #1612124-8
1DIA SOCKET AU

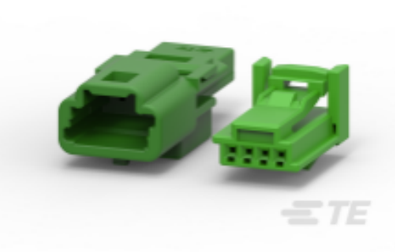

TE Part #CAT-T319-CH8172
TH/.025 CONNECTOR SYSTEM, HOUSING



TE Part #1718831-1
HOUSING,SPT,2POSN.



TE Part #2334013-1
6 PORT,MATENET,HDR HSG,COD A

TE Part #ET1108-000
RW-200-3/8-0-SP-CS9376



TE Part #1-2103124-4
HEADER ASSY, Ag SHIELD, KEY D, HVA280-2P

Documents

Product Drawings

SQUIB CONN FERRITE

Japanese

CAD Files

Customer View Model

ENG_CVM_353379-2_A1.3d_igs.zip

English

Customer View Model

ENG_CVM_353379-2_A1.3d_stp.zip

English

Customer View Model

ENG_CVM_353379-2_A1.2d_dxf.zip

English

3D PDF

English

By downloading the CAD file I accept and agree to the Terms and Conditions of use.

Product Specifications

Application Specification

English

Instruction Sheets

11dia squib connector checker

Japanese

Instruction Sheet (non U.S.)

Japanese

Instruction Sheet (non U.S.)

English

Squib Connector

English

Instruction Sheet (non U.S.)

Japanese

Instruction Sheet (non U.S.)

Japanese