Part Number : 334710407
Product Description : MX150 Mat-Sealed Female Connector Assembly, Single Row, 4 Circuits, Keying Option B, with Connector Position Assurance, Light Gray
Series Number : 33471
Status : Active
Product Category : Connector Housings

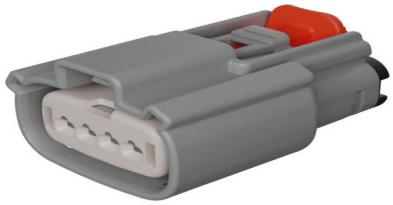

Documents and Resources

Drawings

334710407_sd.pdf

PK-31300-903-001.pdf

3D Models and Design Files

STEP AP242

SOLIDWORKS

Creo

Specifications

AS-33472-100-001.pdf

AS-33472-100-CH-001.pdf

AS-33472-100-FR-001.pdf

AS-33611-001-001.pdf

PS-33471-000-001.pdf

PS-33471-000-001.pdf

Product Environment Compliance

Compliance

GADSL/IMDS	Compliant
China RoHS	Not Relevant
EU ELV	Compliant per 2000/53/EC
Low-Halogen Status	Low-Halogen per IEC 61249-2-21
REACH SVHC	Contains

	Dodecamethylcyclohexasiloxane; Decamethylcyclopentasiloxane; Octamethylcyclotetrasiloxane per D(2025)7771-DC (04 Feb 2026)
EU RoHS	Compliant per EU 2015/863

Compliance Statements
- EU RoHS
- REACH SVHC
- Low-Halogen

Industry Documents
- IPC 1752A Class C
- IPC 1752A Class D
- Molex Product Compliance Declaration
- IEC-62474
- chemSHERPA (xml)

Substances of Interest
- PFAS

EU RoHS Certificate of Compliance

Additional Product Compliance Information

Part Details

General

Status	Active
Category	Connector Housings
Series	33471
Description	MX150 Mat-Sealed Female Connector Assembly, Single Row, 4 Circuits, Keying Option B, with Connector Position Assurance, Light Gray
Application	Wire-to-Wire, Automotive
Comments	with Connector Position Assurance (CPA)
Component Type	Receptacle
Product Name	MX150
UPC	756054663677

Agency

UL	E29179

Physical

Circuits (maximum)	4
Color - Resin	Gray (Light)
Gender	Receptacle
Glow-Wire Capable	No
Keying to Mating Part	Yes
Lock to Mating Part	Yes
Material - Resin	SPS/Nylon
Net Weight	9.400/g
Number of Rows	1
Packaging Type	Partitioned Carton
Panel Mount	No
Pitch - Mating Interface	3.50mm
Polarized to Mating Part	Yes
Sealed	Sealed
Stackable	No
Temperature Range - Operating	-40° to +125°C
Terminal Size	1.5

Mates With / Use With

Mates with Part(s)

Description	Part Number
MX150 Mat-Sealed Single Row Male Connector Assemblies	33481

Use with Part(s)

Description	Part Number
MX150 Sealed Female Cavity Plug	343454001
MX150 Female Terminals	33001
MX150 Female Terminals	33012