TRIDONIC

Module LLE 20x280-560mm 650lm LV SNC3

Modules LLE essence

LLE 20x280mm 650lm LV SNC3

LLE 20x560mm 1300lm LV SNC3

Product description

_ Optimal solution for linear and panel lights where cost is main priority, together with the new LC lp SNC and ADV LED driver provides best system efficiency
_ 4 terminals for parallel wiring
_ Perfectly uniform light, even if several LED modules are used together in a line
_ Push terminals for quick and simple wiring of LED module to LED module
_ HE ... High Efficiency, NM ... Nominal Mode, HO ... High Output
_ Long lifetime up to 72,000 hours
_ 5 years guarantee (conditions at https://www.tridonic.com/en/int/services/manufacturer-guarantee-conditions)

Optical properties

_ Colour temperatures 3,000, 4,000 and 6,500 K
_ Useful luminous flux 1,160 lm at Irated and tp = 25 °C
_ Efficacy of the LED module 171 lm/W at Irated and tp = 25 °C
_ High colour rendering index CRI > 80
_ Small colour tolerance (MacAdam 3) ①
_ Small luminous flux tolerances

Mechanical properties

_ Module dimension 20 x 280 mm and 20 x 560 mm
_ Simple installation (e.g. screws)

① Integral measurement over the complete module.

Website

http://www.tridonic.com/28002925

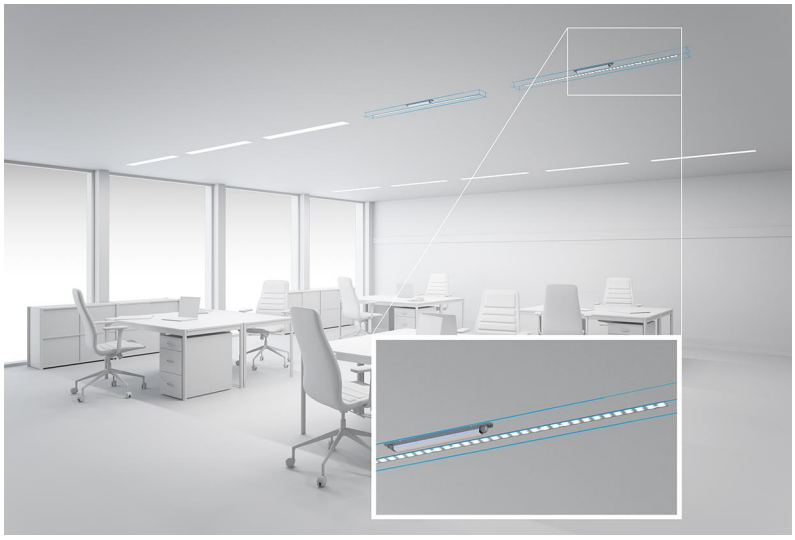

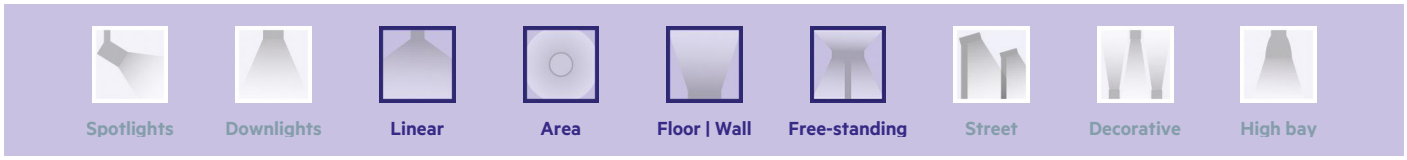

TRIDONIC

Module LLE 20x280-560mm 650lm LV SNC3

Modules LLE essence

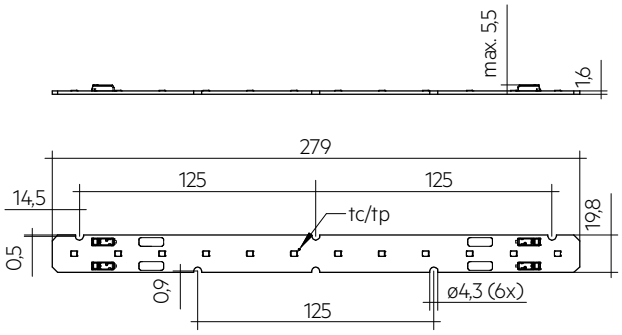

LLE 20x280mm 650lm LV SNC3

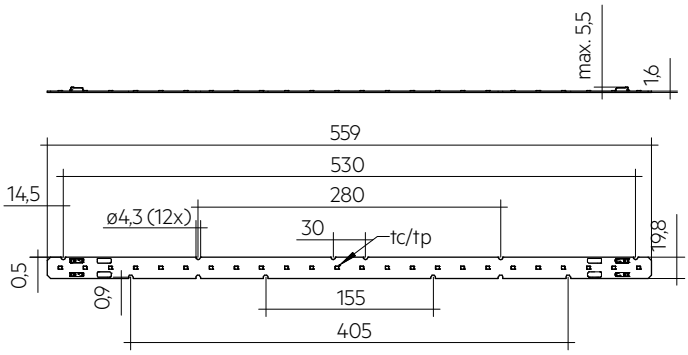

LLE 20x560mm 1300lm LV SNC3

Ordering data

Type	Article number	Colour temperature	Packaging, carton	Weight per pc.
LLE 20x280mm 650lm 830 LV SNC3	**28002925**	3,000 K	180 pc(s).	0.018 kg
LLE 20x280mm 650lm 840 LV SNC3	**28002926**	4,000 K	180 pc(s).	0.018 kg
LLE 20x280mm 650lm 865 LV SNC3	**28002927**	6,500 K	180 pc(s).	0.018 kg
LLE 20x560mm 1300lm 830 LV SNC3	**28002928**	3,000 K	180 pc(s).	0.036 kg
LLE 20x560mm 1300lm 840 LV SNC3	**28002929**	4,000 K	180 pc(s).	0.036 kg
LLE 20x560mm 1300lm 865 LV SNC3	**28002931**	6,500 K	180 pc(s).	0.036 kg

Technical data

Beam characteristic	120°
Ambient temperature ta	-40 … +65 °C
tp rated	50 °C
tc	90 °C
Irated for 650 lm	100 mA
Irated for 1,300 lm	200 mA
Imax for 650 lm	180 mA
Imax for 1,300 lm	360 mA
Max. permissible LF current ripple for 650 lm	200 mA
Max. permissible LF current ripple for 1,300 lm	400 mA
Max. permissible peak current for 650 lm	300 mA / max. 10 ms
Max. permissible peak current for 1,300 lm	600 mA / max. 10 ms
Max. working voltage for insulation SELV ②	< 60 V
Insulation test voltage	0.5 kV
CTI of the printed circuit board	≥ 600
Colour tolerance	3 SDCM
ESD classification	Severity level 2
Risk group (IEC 62471) ③	RG1
Classification acc. to IEC 62031	Built-in
Type of protection	IP00
Lumen maintenance L70B50	72,000 h
Guarantee (conditions at www.tridonic.com)	5 Year(s)

Approval marks

RoHS

Standards

IEC 62031, IEC 62471, IEC 61000-4-2, IEC 62778, IEC 61547

Specific technical data

Type	Article number	Photometric code	Useful luminous flux at tp = 25 °C ④	Expected luminous flux at tp rated ⑤	Typ. forward current	Min. forward voltage at tp rated	Max. forward voltage at tp = 25 °C	Power consumption Pon at tp = 25 °C ⑥	Efficacy of the module at tp = 25 °C	Expected efficacy of the module at tp rated	Colour rendering index CRI
Operating mode NM at 100 mA per feet (280 mm module length)											
LLE 20x280mm 650lm 830 LV SNC3	**28002925**	830/359	550 lm	520 lm	100 mA	31.3 V	36.9 V	3.4 W	162 lm/W	156 lm/W	> >80
LLE 20x280mm 650lm 840 LV SNC3	**28002926**	840/359	580 lm	550 lm	100 mA	31.3 V	36.9 V	3.4 W	171 lm/W	165 lm/W	> >80
LLE 20x280mm 650lm 865 LV SNC3	**28002927**	865/359	580 lm	550 lm	100 mA	31.3 V	36.9 V	3.4 W	171 lm/W	165 lm/W	> >80
LLE 20x560mm 1300lm 830 LV SNC3	**28002928**	830/359	1,110 lm	1,050 lm	200 mA	31.3 V	36.9 V	6.8 W	163 lm/W	156 lm/W	> >80
LLE 20x560mm 1300lm 840 LV SNC3	**28002929**	840/359	1,160 lm	1,100 lm	200 mA	31.3 V	36.9 V	6.8 W	171 lm/W	165 lm/W	> >80
LLE 20x560mm 1300lm 865 LV SNC3	**28002931**	865/359	1,160 lm	1,100 lm	200 mA	31.3 V	36.9 V	6.8 W	171 lm/W	165 lm/W	> >80
Operating mode HO at 125 mA per feet (280 mm module length)											
LLE 20x280mm 650lm 830 LV SNC3	**28002925**	830/359	–	640 lm	125 mA	31.9 V	37.6 V	–	–	151 lm/W	> >80
LLE 20x280mm 650lm 840 LV SNC3	**28002926**	840/359	–	680 lm	125 mA	31.9 V	37.6 V	–	–	159 lm/W	> >80
LLE 20x280mm 650lm 865 LV SNC3	**28002927**	865/359	–	680 lm	125 mA	31.9 V	37.6 V	–	–	159 lm/W	> >80
LLE 20x560mm 1300lm 830 LV SNC3	**28002928**	830/359	–	1,290 lm	250 mA	31.9 V	37.6 V	–	–	151 lm/W	> >80
LLE 20x560mm 1300lm 840 LV SNC3	**28002929**	840/359	–	1,360 lm	250 mA	31.9 V	37.6 V	–	–	159 lm/W	> >80
LLE 20x560mm 1300lm 865 LV SNC3	**28002931**	865/359	–	1,360 lm	250 mA	31.9 V	37.6 V	–	–	159 lm/W	> >80
Operating mode HO at 150 mA per feet (280 mm module length)											
LLE 20x280mm 650lm 830 LV SNC3	**28002925**	830/359	–	760 lm	150 mA	32.6 V	38.4 V	–	–	146 lm/W	> >80
LLE 20x280mm 650lm 840 LV SNC3	**28002926**	840/359	–	800 lm	150 mA	32.6 V	38.4 V	–	–	153 lm/W	> >80
LLE 20x280mm 650lm 865 LV SNC3	**28002927**	865/359	–	800 lm	150 mA	32.6 V	38.4 V	–	–	153 lm/W	> >80
LLE 20x560mm 1300lm 830 LV SNC3	**28002928**	830/359	–	1,520 lm	300 mA	32.6 V	38.4 V	–	–	145 lm/W	> >80
LLE 20x560mm 1300lm 840 LV SNC3	**28002929**	840/359	–	1,600 lm	300 mA	32.6 V	38.4 V	–	–	153 lm/W	> >80
LLE 20x560mm 1300lm 865 LV SNC3	**28002931**	865/359	–	1,600 lm	300 mA	32.6 V	38.4 V	–	–	153 lm/W	> >80
Operating mode HO at 175 mA per feet (280 mm module length)											
LLE 20x280mm 650lm 830 LV SNC3	**28002925**	830/359	–	870 lm	175 mA	33.3 V	39.2 V	–	–	140 lm/W	> >80
LLE 20x280mm 650lm 840 LV SNC3	**28002926**	840/359	–	920 lm	175 mA	33.3 V	39.2 V	–	–	147 lm/W	> >80
LLE 20x280mm 650lm 865 LV SNC3	**28002927**	865/359	–	920 lm	175 mA	33.3 V	39.2 V	–	–	147 lm/W	> >80
LLE 20x560mm 1300lm 830 LV SNC3	**28002928**	830/359	–	1,750 lm	350 mA	33.3 V	39.2 V	–	–	140 lm/W	> >80
LLE 20x560mm 1300lm 840 LV SNC3	**28002929**	840/359	–	1,840 lm	350 mA	33.3 V	39.2 V	–	–	147 lm/W	> >80
LLE 20x560mm 1300lm 865 LV SNC3	**28002931**	865/359	–	1,840 lm	350 mA	33.3 V	39.2 V	–	–	147 lm/W	> >80

② If mounted with M4 screws and plastic washers.
③ Measured at operating mode HO.
④ Tolerance of useful light flux - 0 % / + 15 %. Measurement uncertainty ± 10 %.
⑤ Tolerance of expected light flux - 0 % / + 15 %. Measurement uncertainty ± 10 %. Based on calculation.
⑥ Tolerance of power consumption Pon ± 10 %. Measurement uncertainty ± 5 %.

LINEAR COVER LLE

Accessory

Product description

- LINEAR COVER for LLE
- Protection against direct touch for non-SELV applications (recommendation LLE 20: use all fixing points and screwed Endcap, recommendation LLE 24: use all fixing points)
- Fast snap on mounting on to LLE 20: with M4 screws and plastic washers, to LLE 24: with clips or plastic washers
- High transmission: transparent, semi-transparent and diffuse
- Material: PMMA
- Tolerances: ± 1 mm for 597 mm length (ends finished), + 10 mm from length 1,150 mm (ends raw)

Website
http://www.tridonic.com/28000338

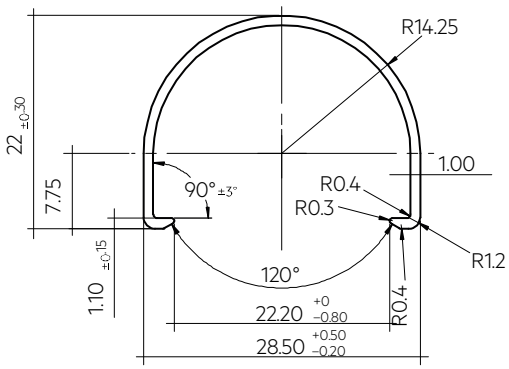

Ordering data

Type	Article number	Colour	Length L	Efficiency	Packaging, carton	Weight per pc.
LINEAR COVER SY Transparent 1600mm	**28000338**	Transparent	1,600 mm	94 %	12 pc(s).	0.272 kg
ACL LINEAR COVER 20x1450mm FROSTED	**28004145**	Semi-transparent	1,450 mm	82 %	50 pc(s).	0.343 kg
ACL LINEAR COVER 20x1150mm FROSTED	**28003527**	Semi-transparent	1,150 mm	82 %	50 pc(s).	0.087 kg
LINEAR COVER SY Frosted 1800mm	**28000437**	Semi-transparent	1,800 mm	87 %	12 pc(s).	0.308 kg
LINEAR COVER SY Frosted 1600mm	**28000339**	Semi-transparent	1,600 mm	87 %	12 pc(s).	0.272 kg
LINEAR COVER SY Frosted 1500mm	**28000435**	Semi-transparent	1,500 mm	87 %	12 pc(s).	0.244 kg
LINEAR COVER SY Frosted 1200mm	**28000422**	Semi-transparent	1,200 mm	87 %	12 pc(s).	0.205 kg
LINEAR COVER SY Frosted 597mm	**28000340**	Semi-transparent	597 mm	87 %	12 pc(s).	0.102 kg
LINEAR COVER SY Diffuse 1800mm	**28000438**	Diffuse	1,800 mm	76 %	12 pc(s).	0.308 kg
LINEAR COVER SY Diffuse 1600mm	**28000341**	Diffuse	1,600 mm	76 %	12 pc(s).	0.272 kg
LINEAR COVER SY Diffuse 1500mm	**28000436**	Diffuse	1,500 mm	76 %	12 pc(s).	0.257 kg
LINEAR COVER SY Diffuse 1200mm	**28000434**	Diffuse	1,200 mm	76 %	12 pc(s).	0.205 kg
LINEAR COVER SY Diffuse 597mm	**28000342**	Diffuse	597 mm	76 %	12 pc(s).	0.102 kg

ACL ENDCAP LLE

Accessory

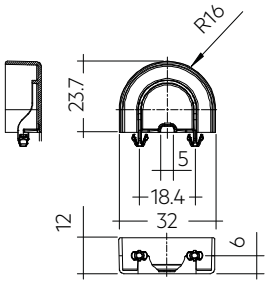

Product description

- ENDCAP for LLE
- PUSH-FIX: Fast snap on mounting (sheet thickness 0.5 – 1.0 mm), for drilling hole 4 mm
- SCREW-FIX: Screw mounting with EJOT Delta PT WN 5451 30x8 (not included), tightening torque 0.7 Nm
- Clip made of polycarbonate

Website
http://www.tridonic.com/28004379

Ordering data

Type	Article number	Colour	Packaging, carton	Weight per pc.
ACL ENDCAP LLE20 PUSH-FIX	**28004379**	White	1,500 pc(s).	0.003 kg
ACL ENDCAP LLE24 PUSH-FIX	**28001037**	White	480 pc(s).	0.003 kg
ACL ENDCAP LLE24 SCREW-FIX	**28002315**	White	480 pc(s).	0.003 kg

ACL LINEAR LENS 24mm

Accessory

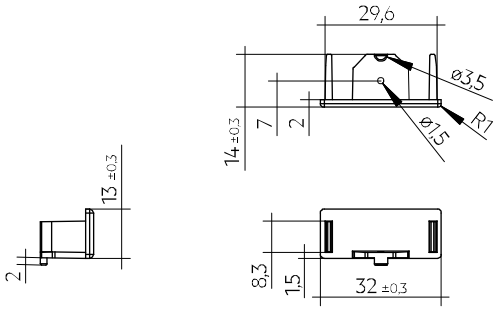

Product description LINEAR LENS

_ Linear lens for LLE 20 / 24
_ Available with different beam characteristics
_ Protection against direct touch for non-SELV applications (recommendation: use all fixing points)
_ Fast snap on mounting on to LLE 20: with M4 screws and plastic washers, to LLE 24: with clips or plastic washers
_ Recommendation: Fastening with screws and plastic washers, see 2.3 Heat sink specifications in data sheet
_ Material: PMMA
_ Available lengths: 1,200, 1,500 and 1,800 mm, Tolerance: + 10 mm (ends raw)
_ Max. permissible temperature 80 °C
_ Photometric data available on website

Product description Endcap

_ ENDCAP for LINEAR LENS 24mm INTENSE, ASY and DASY
_ Mounting by clipping in and screwing from below using screw EJOT Delta PT WN 5451 20x4, tightening torque 0.7 Nm
_ Made of Polyamide UL94 V0

Website
http://www.tridonic.com/28001428

Ordering data

Type	Article number	Length L	Beam characteristic	Efficiency	Packaging, carton	Weight per pc.
ACL LINEAR LENS 24x1200mm 60°	**28001428**	1,200 mm	60°	97 %	21 pc(s).	0.196 kg
ACL LINEAR LENS 24x1200mm 90°	**28001429**	1,200 mm	90°	97 %	21 pc(s).	0.165 kg
ACL LINEAR LENS 24x1500mm 60°	**28000953**	1,500 mm	60°	97 %	21 pc(s).	0.261 kg
ACL LINEAR LENS 24x1500mm 90°	**28000955**	1,500 mm	90°	97 %	21 pc(s).	0.221 kg
ACL LINEAR LENS 24x1200mm INTENSE	**28002024**	1,200 mm	40°	95 %	18 pc(s).	0.261 kg
ACL LINEAR LENS 24x1500mm INTENSE	**28002025**	1,500 mm	40°	95 %	18 pc(s).	0.326 kg
ACL LINEAR LENS 24x1800mm INTENSE	**28002026**	1,800 mm	40°	95 %	18 pc(s).	0.392 kg
ACL LINEAR LENS 24x1200mm ASY	**28002030**	1,200 mm	asymmetric	95 %	18 pc(s).	0.250 kg
ACL LINEAR LENS 24x1500mm ASY	**28002031**	1,500 mm	asymmetric	95 %	18 pc(s).	0.312 kg
ACL LINEAR LENS 24x1800mm ASY	**28002032**	1,800 mm	asymmetric	95 %	18 pc(s).	0.375 kg
ACL LINEAR LENS 24x1200mm DASY	**28002033**	1,200 mm	double asymmetric	92 %	18 pc(s).	0.249 kg
ACL LINEAR LENS 24x1500mm DASY	**28002034**	1,500 mm	double asymmetric	92 %	18 pc(s).	0.311 kg
ACL LINEAR LENS 24x1800mm DASY	**28002035**	1,800 mm	double asymmetric	92 %	18 pc(s).	0.373 kg
ACL Endcap LENS 24mm PSF	**28002669**	–	–	–	3,600 pc(s).	0.003 kg

1. Standards

IEC 62031
IEC 62471
IEC 61000-4-2
IEC 62778
IEC 61547

1.1 Photometric code

Key for photometric code, e. g. 830 / 349

1st digit		2nd + 3rd digit	4th digit	5th digit	6th digit	
Code	CRI	Colour temperature in Kelvin x 100	MacAdam initial	MacAdam after 25% of the lifetime (max.6000h)	Luminous flux after 25% of the lifetime (max.6000h)	
					Code	Luminous flux
7	70 – 79				7	≥ 70 %
8	80 – 89				8	≥ 80 %
9	≥90				9	≥ 90 %

1.2 Energy classification

Type	Colour tempera-ture	Forward current	Energy classifi-cation	Energy consumption
LLE 20x280mm 650lm 830 LV SNC3	3,000 K	100 mA	D	4 kWh / 1,000 h
LLE 20x280mm 650lm 840 LV SNC3	4,000 K	100 mA	D	4 kWh / 1,000 h
LLE 20x280mm 650lm 865 LV SNC3	6,500 K	100 mA	D	4 kWh / 1,000 h
LLE 20x560mm 1300lm 830 LV SNC3	3,000 K	200 mA	D	7 kWh / 1,000 h
LLE 20x560mm 1300lm 840 LV SNC3	4,000 K	200 mA	D	7 kWh / 1,000 h
LLE 20x560mm 1300lm 865 LV SNC3	6,500 K	200 mA	D	7 kWh / 1,000 h

Energy label and further information at www.tridonic.com in the certificates tab of the corresponding product page and at the EPREL data base https://eprel.ec.europa.eu/

2. Thermal details

2.1 tc point, ambient temperature and lifetime

The temperature at tp reference point is crucial for the light output and lifetime of a LED product.

For LLE a tp temperature of 50 °C has to be complied in order to achieve an optimum between heat sink requirements, light output and lifetime.

Compliance with the maximum permissible reference temperature at the tc point must be checked under operating conditions in a thermally stable state. The maximum value must be determined under worst-case conditions for the relevant application.

The tc and tp temperature of LED modules from Tridonic are measured at the same reference point.

2.2 Storage and humidity

Storage temperature	-40 ... +85 °C

Operation only in non condensing environment.
Humidity during processing of the module should be between 30 to 70 %.

2.3 Heat sink values

LLE 24x280mm 650lm 8xx LV SNC3

ta	tp	Forward current	$R_{th, hs-a}$	Cooling area
25 °C	50 °C	75 mA	self cooling	
25 °C	50 °C	100 mA	self cooling	
25 °C	50 °C	150 mA	8.48 K/W	79 cm²
35 °C	50 °C	75 mA	self cooling	
35 °C	50 °C	100 mA	8.44 K/W	79 cm²
35 °C	50 °C	150 mA	5.09 K/W	131 cm²
40 °C	50 °C	75 mA	7.96 K/W	84 cm²
40 °C	50 °C	100 mA	5.62 K/W	119 cm²
40 °C	50 °C	150 mA	3.39 K/W	197 cm²
45 °C	50 °C	75 mA	3.98 K/W	168 cm²
45 °C	50 °C	100 mA	2.81 K/W	238 cm²
45 °C	50 °C	150 mA	1.69 K/W	394 cm²

LLE 24x560mm 1300lm 8xx LV SNC3

ta	tp	Forward current	$R_{th, hs-a}$	Cooling area
25 °C	50 °C	150 mA	self cooling	
25 °C	50 °C	200 mA	self cooling	
25 °C	50 °C	300 mA	4.21 K/W	158 cm²
35 °C	50 °C	150 mA	self cooling	
35 °C	50 °C	200 mA	4.18 K/W	160 cm²
35 °C	50 °C	300 mA	2.52 K/W	264 cm²
40 °C	50 °C	150 mA	4.00 K/W	167 cm²
40 °C	50 °C	200 mA	2.78 K/W	239 cm²
40 °C	50 °C	300 mA	1.68 K/W	396 cm²
45 °C	50 °C	150 mA	2.00 K/W	334 cm²
45 °C	50 °C	200 mA	1.39 K/W	480 cm²
45 °C	50 °C	300 mA	0.84 K/W	795 cm²

Notes
The actual cooling surface can differ because of the material, the structural shape, outside influences and the installation situation. Depending on the heat sink a heat conducting paste or heat conducting film might be necessary to keep the specified tp temperature.

3. Installation / wiring

3.1 Electrical supply/choice of LED driver

LLE modules from Tridonic are not protected against overvoltages, overcurrents, overloads or short-circuit currents. Safe and reliable operation can only be guaranteed in conjunction with a LED driver which complies with the relevant standards. The use of LED driver from Tridonic in combination with LLE modules guarantees the necessary protection for safe and reliable operation.

If a LED driver other than Tridonic is used, it must provide the following protection:
- Short-circuit protection
- Overload protection
- Overtemperature protection

LLE modules must be supplied by a constant current LED driver. Operation with a constant voltage LED driver will lead to an irreversible damage of the module.

Wrong polarity can damage the LLE.

With parallel wiring tolerance-related differences in output are possible (thermal stress of the module) and can cause differences in brightness.

If a wire breaks or a complete module fails then the current passing through the other module increases. This may reduce its life considerably.

The max. permissible output current of the LED driver for parallel wiring is 3 A.

LLE have to be operated with SELV LED drivers.

LLE are basic insulated up to 60 V SELV (if mounted with M4 screws with head diameter 7 mm in combination with plastic washers) against ground and can be mounted directly on earthed metal parts of the luminaire. If the max. output voltage of the LED driver (also against earth) is above 60 V SELV, an additional insulation between LED module and heat sink is required (for example by insulated thermal pads) or by a suitable luminaire construction.

3.2 Wiring

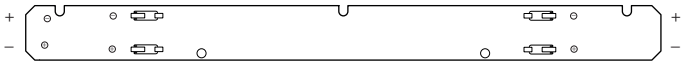

Wiring examples

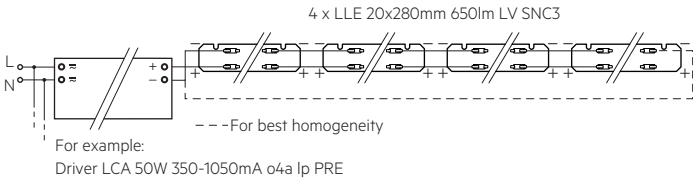

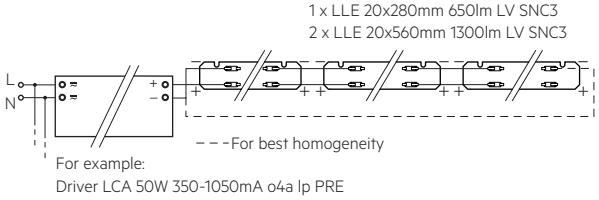

Type	Max. number with parallel wiring*
LLE 20x280mm 650lm LV SNC3	8
LLE 20x560mm 1300lm LV SNC3	4

* with direkt chaining (without additional terminals).

3.3 Wiring type and cross section

For wiring use stranded wire with ferrules or solid wire from 0.2 to 0.75 mm².
For the push-wire connection you have to strip the insulation (8–9 mm).

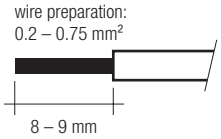

To remove the wires use a suitabel tool (e.g. Microcon release pin) or through twist and pull .

3.4 Mounting instruction

None of the components of the LLE (substrate, LED, electronic components etc.) may be exposed to tensile or compressive stresses.

Max. torque for fixing: 0.5 Nm.

The LED modules are mounted onto a heat sink with min. 3 screws per module.

Chemical substance may harm the LED module. Chemical reactions could lead to colour shift, reduced luminous flux or a total failure of the module caused by corrosion of electrical connections.

Materials which are used in LED applications (e.g. sealings, adhesives) must not produce dissolver gas. They must not be condensation curing based, acetate curing based or contain sulfur, chlorine or phthalate.
Avoid corrosive atmosphere during usage and storage.

3.5 EOS/ESD safety guidelines

The device / module contains components that are sensitive to electrostatic discharge and may only be installed in the factory and on site if appropriate EOS/ESD protection measures have been taken. No special measures need be taken for devices/modules with enclosed casings (contact with the pc board not possible), just normal installation practice. Please note the requirements set out in the document EOS / ESD guidelines (Guideline_EOS_ESD.pdf) at: http://www.tridonic.com/esd-protection

4. Lifetime

4.1 Lifetime, lumen maintenance and failure rate

The light output of an LED module decreases over the lifetime, this is characterized with the L value.
L70 means that the LED module will give 70 % of its initial luminous flux.
This value is always related to the number of operation hours and therefore defines the lifetime of an LED module.

As the L value is a statistical value and the lumen maintenance may vary over the delivered LED modules.
The B value defines the amount of modules which are below the specific L value, e.g. L70B10 means 10 % of the LED modules are below 70 % of the initial luminous flux, respectively 90 % will be above 70 % of the initial value.
In addition the percentage of failed modules (fatal failure) is characterized by the C value.

The F value is the combination of the B and C value. That means for F degradation and complete failures are considered, e.g. L70F10 means 10 % of the LED modules may fail or be below 70 % of the initial luminous flux.

4.2 Lumen maintenance for LLE 20mm LV SNC3

Forward current	tp temperature	L90 / F10	L90 / F50	L80 / F10	L80 / F50	L70 / F10	L70 / F50
100 mA / ft (280 mm module length)	40 °C	42,000 h	58,000 h	>72,000 h	>72,000 h	>72,000 h	>72,000 h
	45 °C	41,000 h	56,000 h	>72,000 h	>72,000 h	>72,000 h	>72,000 h
	50 °C	40,000 h	54,000 h	>72,000 h	>72,000 h	>72,000 h	>72,000 h
	55 °C	40,000 h	52,000 h	>72,000 h	>72,000 h	>72,000 h	>72,000 h
	60 °C	39,000 h	51,000 h	>72,000 h	>72,000 h	>72,000 h	>72,000 h
	65 °C	38,000 h	49,000 h	>72,000 h	>72,000 h	>72,000 h	>72,000 h
	70 °C	37,000 h	48,000 h	>72,000 h	>72,000 h	>72,000 h	>72,000 h
	75 °C	36,000 h	46,000 h	>72,000 h	>72,000 h	>72,000 h	>72,000 h
	80 °C	35,000 h	45,000 h	>72,000 h	>72,000 h	>72,000 h	>72,000 h
	85 °C	34,000 h	44,000 h	70,000 h	>72,000 h	>72,000 h	>72,000 h
200 mA / ft (280 mm module length)	40 °C	43,000 h	58,000 h	>72,000 h	>72,000 h	>72,000 h	>72,000 h
	45 °C	42,000 h	57,000 h	>72,000 h	>72,000 h	>72,000 h	>72,000 h
	50 °C	41,000 h	55,000 h	>72,000 h	>72,000 h	>72,000 h	>72,000 h
	55 °C	40,000 h	53,000 h	>72,000 h	>72,000 h	>72,000 h	>72,000 h
	60 °C	39,000 h	51,000 h	>72,000 h	>72,000 h	>72,000 h	>72,000 h
	65 °C	38,000 h	50,000 h	>72,000 h	>72,000 h	>72,000 h	>72,000 h
	70 °C	37,000 h	48,000 h	>72,000 h	>72,000 h	>72,000 h	>72,000 h
	75 °C	36,000 h	47,000 h	>72,000 h	>72,000 h	>72,000 h	>72,000 h
	80 °C	36,000 h	45,000 h	>72,000 h	>72,000 h	>72,000 h	>72,000 h
	85 °C	35,000 h	44,000 h	>72,000 h	>72,000 h	>72,000 h	>72,000 h

4.3 Switching capability

100,000 cycles

Tridonic test according to IEC 62717 Cl 10.3.3
30 s on / 30 s off at Imax

5. Electrical values

5.1 Declaration of electrical parameters

Irated ... Nominal operating current the module is designed for.

Imax ... Max. permissible continuous operating current incl. The tolerances of the LED driver.

Max. permissible LF current ripple ... Max. output current of the LED driver incl. Tolerances and LF current ripple must not exceed this value.

Max. permissible peak current ... The max. output peak current of the LED driver must not exceed this value.

5.2 Typ. forward voltage vs. forward current

LLE 20x280mm 650lm 8xx LV SNC3

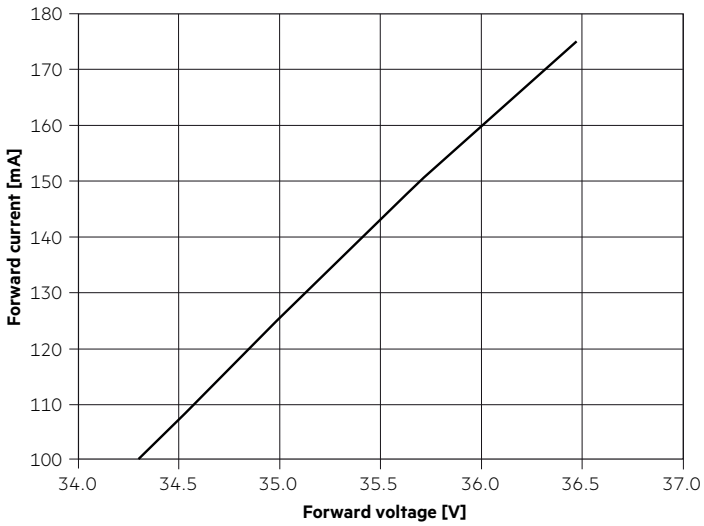

LLE 20x560mm 1300lm 8xx LV SNC3

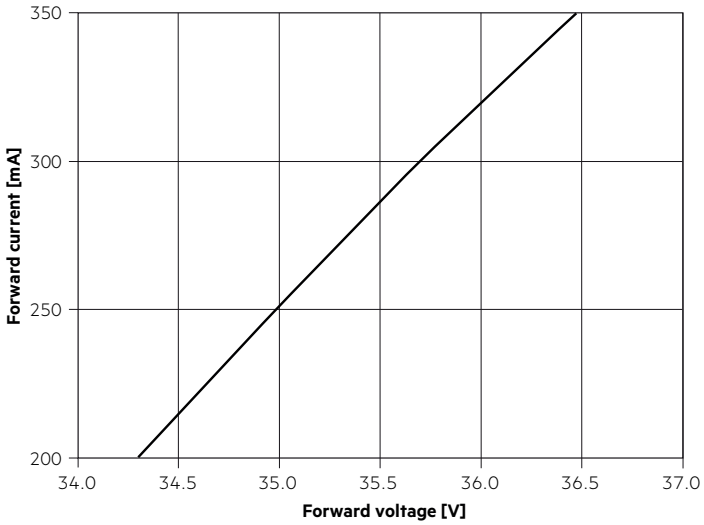

5.3 Forward voltage vs. tc temperature

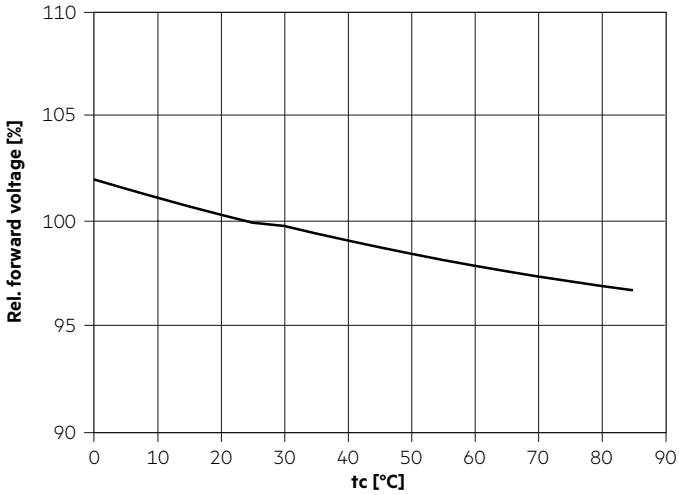

The diagrams are based on statistic values.
The real values can be different.

6. Photometric characteristics

6.1 Coordinates and tolerances according to CIE 1931

The specified colour coordinates are integral measured by current impulse of 195 mA and a duration of 100 ms.
The ambient temperature of the measurement is ta = 25 °C.
The measurement tolerance of the colour coordinates are ± 0.01.

3,000 K

	x0	y0
Centre	0.4354	0.4009

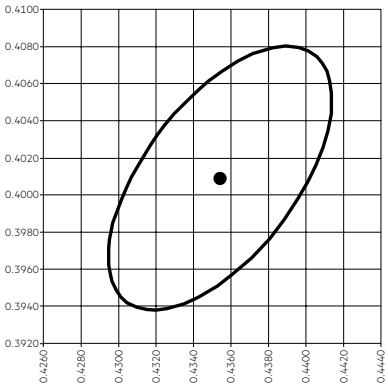

MacAdam Ellipse: 3SDCM

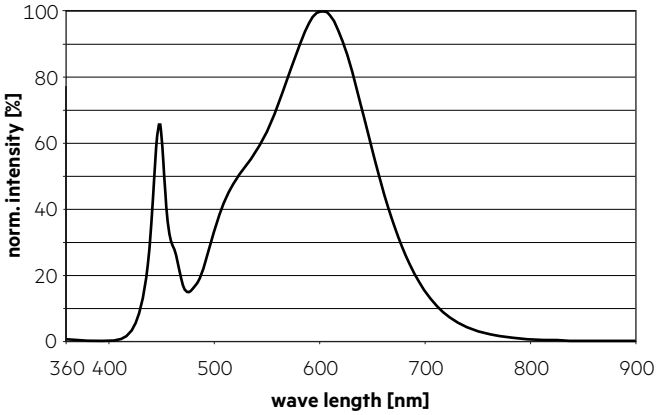

4,000 K

	x0	y0
Center	0.3830	0.3771

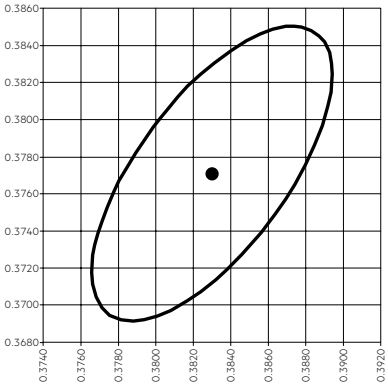

MacAdam Ellipse: 3SDCM

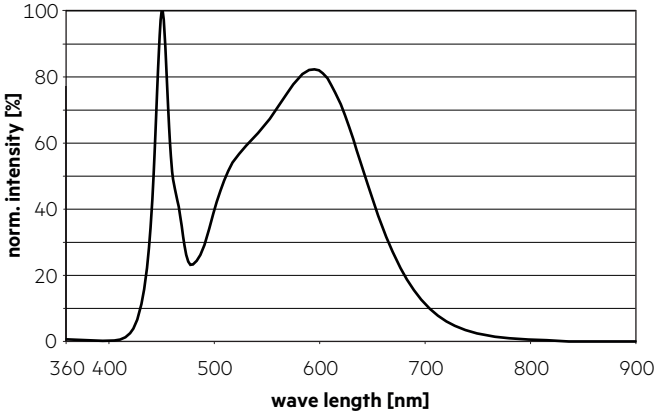

6,500 K

	x0	y0
Center	0.3129	0.3261

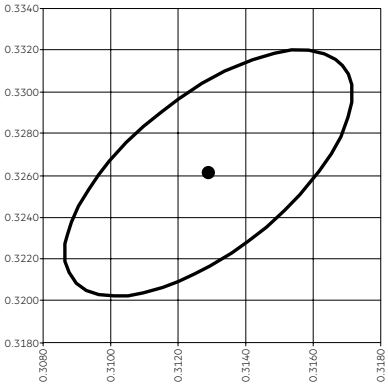

MacAdam Ellipse: 3SDCM

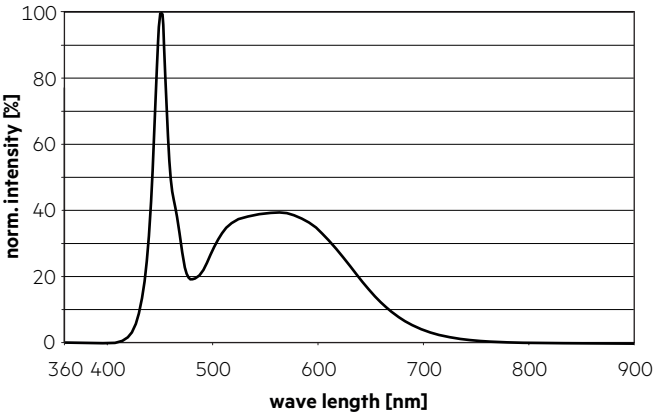

6.2 Light distribution

The optical design of the LLE product line ensures optimum homogeneity for the light distribution.

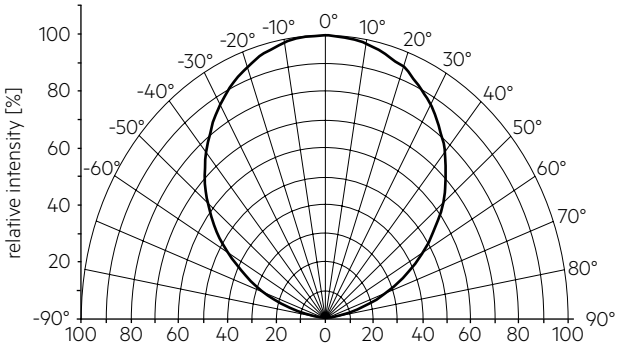

The colour temperature is measured integral over the complete module. The single LED light points can have deviations in the colour coordinates within MacAdam 5.
To ensure an ideal mixture of colours and a homogeneous light distribution a suitable optic (e. g. PMMA diffuser) and a sufficient spacing between module and optic (typ. 4 cm) should be used.

6.3 Relative luminous flux vs. tc temperature

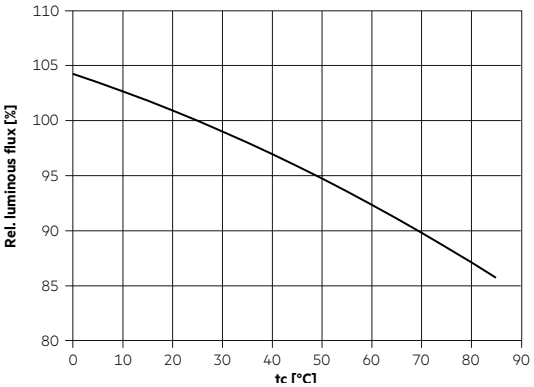

6.4 Relative luminous flux vs. operating current

LLE 20x280mm 650lm 8xx LV SNC3

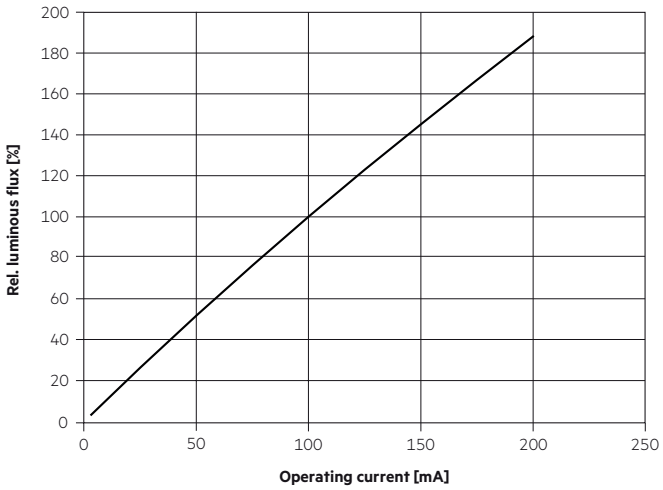

LLE 20x560mm 1300lm 8xx LV SNC3

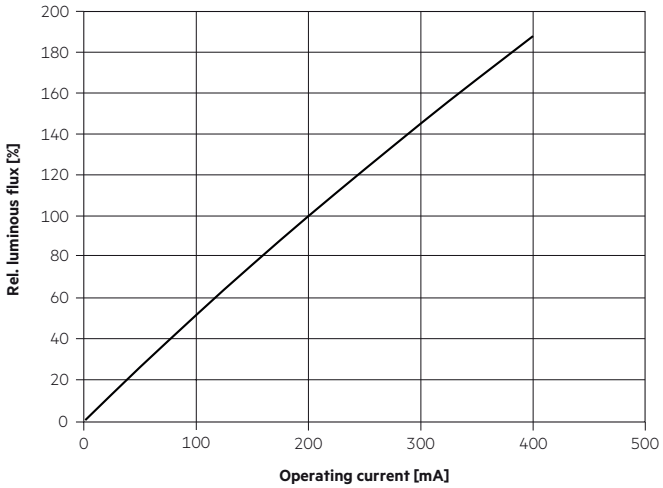

The diagrams are based on statistic values.
The real values can be different.

7. Miscellaneous

7.1 Additional information

Additional technical information at www.tridonic.com → Technical Data

Guarantee conditions at www.tridonic.com → Services

Lifetime declarations are informative and represent no warranty claim.