IBE2212S ✔ ACTIVE

TE Internal #: 2489542-1

Buzzer, Round, Black, Switch Seals & Accessories

View on TE.com >

Switches > Switch Seals & Accessories > ALCOSWITCH LED Indicator Light and Buzzer







Switch Accessory Type: **Buzzer**

Product Shape: **Round**

Primary Product Color: **Black**

All ALCOSWITCH LED Indicator Light and Buzzer (57)

Features

Product Type Features

Switch Accessory Type	Buzzer
Product Shape	Round

Body Features

Primary Product Material	Nylon GF
Primary Product Plating Material	Tin
Guard Finish	Plain
Primary Product Color	Black

Mechanical Attachment

Attachment Method	Screw-On

Packaging Features

Packaging Method	Carton

Product Compliance

For compliance documentation, visit the product page on TE.com>

EU RoHS Directive 2011/65/EU	Compliant
EU ELV Directive 2000/53/EC	Not Yet Reviewed

China RoHS 2 Directive MIIT Order No 32, 2016	有害物质含量符合标准要求 No Restricted Substance(s) Above Threshold
EU REACH Regulation (EC) No. 1907/2006	Current ECHA Candidate List: JUNE 2025 (250) Candidate List Declared Against: JUNE 2025 (250) Does not contain REACH SVHC
Halogen Content	Low Halogen - Br, Cl, F < 900 ppm per homogenous material. Also BFR/CFR/PVC Free
Solder Process Capability	Not reviewed for solder process capability

Product Compliance Disclaimer

This information is provided based on reasonable inquiry of our suppliers and represents our current actual knowledge based on the information they provided. This information is subject to change. The part numbers that TE has identified as EU RoHS compliant have a maximum concentration of 0.1% by weight in homogenous materials for lead, hexavalent chromium, mercury, PBB, PBDE, DBP, BBP, DEHP, DIBP, and 0.01% for cadmium, or qualify for an exemption to these limits as defined in the Annexes of Directive 2011/65/EU (RoHS2). Finished electrical and electronic equipment products will be CE marked as required by Directive 2011/65/EU. Components may not be CE marked.Additionally, the part numbers that TE has identified as EU ELV compliant have a maximum concentration of 0.1% by weight in homogenous materials for lead, hexavalent chromium, and mercury, and 0.01% for cadmium, or qualify for an exemption to these limits as defined in the Annexes of Directive 2000/53/EC (ELV). Regarding the REACH Regulations, TE's information on SVHC in articles for this part number is still based on the European Chemical Agency (ECHA) 'Guidance on requirements for substances in articles'(Version: 2, April 2011), applying the 0.1% weight on weight concentration threshold at the finished product level. TE is aware of the European Court of Justice ruling of September 10th, 2015 also known as O5A (Once An Article Always An Article) stating that, in case of 'complex object', the threshold for a SVHC must be applied to both the product as a whole and simultaneously to each of the articles forming part of its composition. TE has evaluated this ruling based on the new ECHA "Guidance on requirements for substances in articles" (June 2017, version 4.0) and will be updating its statements accordingly.

Compatible Parts



TE Part # CAT-W11-LI-B
ALCOSWITCH LED Indicator Light and Buzzer

Customers Also Bought



TE Part #T4161110005-002
RPC-M12-MS-5CON-PVC-1.0SH

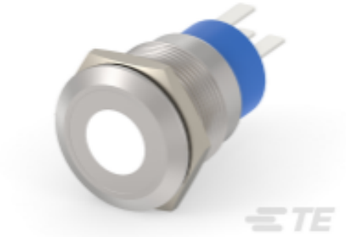

TE Part #2213765-3
AV19 SPM 3A SPOT LED WHITE 24V



TE Part #CAT-W11-LI-B
ALCOSWITCH LED Indicator Light and Buzzer

Documents

Product Drawings

BUZZER 12VAC/DC

English

CAD Files

Customer View Model

ENG_CVM_CVM_2489542-1_A.2d_dxf.zip

English

3D PDF

3D

Customer View Model

ENG_CVM_CVM_2489542-1_A.3d_igs.zip

English

Customer View Model

ENG_CVM_CVM_2489542-1_A.3d_stp.zip

English

By downloading the CAD file I accept and agree to the Terms and Conditions of use.

Datasheets & Catalog Pages

ALCOSWITCH LED Indicator Light and Buzzer

English