2486508-1 ✔ ACTIVE

SMA

TE Internal #: 2486508-1

SMA Connector, Jack, 50 ohm, Threaded, 18 GHz, Cable-to-Board, 1 Position, Printed Circuit Board, Panel Mount & Board Mount, SMA

View on TE.com >

Connectors > RF Connectors > Coax Connectors



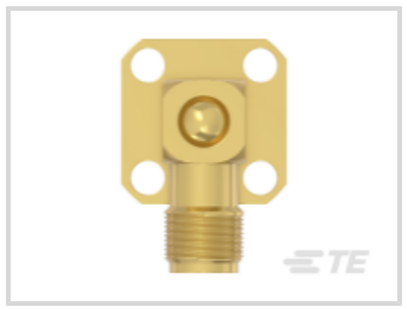



RF Interface: **SMA**

RF Connector Style: **Jack**

RF Connector Mated Outer Diameter (Approximate): **6.17 mm [.24 in]**

Impedance: **50 Ω**

RF Connector Coupling Mechanism: **Threaded**

Features

Product Type Features

RF Interface	SMA
RF Connector Style	Jack
Connector System	Cable-to-Board
Sealable	No
Connector & Contact Terminates To	Printed Circuit Board

Configuration Features

Number of Positions	1
Number of Coaxial Contacts	1

Electrical Characteristics

Impedance	50 Ω

Body Features

Body Material	Stainless Steel
Body Material Finish	Plated
Body Plating Material	Gold

Contact Features

RF Connector Center Contact Plating Thickness	1.27 µm[50 µin]
RF Connector Center Contact Plating Material	Gold (Au)
RF Connector Center Contact Material	Beryllium Copper

Termination Features

Termination Method to Wire & Cable	Solder

Mechanical Attachment

RF Connector Coupling Mechanism	Threaded
Connector Mounting Type	Panel Mount & Board Mount
RF Contact Captivation Method	Screw

Housing Features

Body Orientation	Right Angle

Dimensions

Product Length	29 mm[1.141 in]
RF Connector Mated Outer Diameter (Approximate)	6.17 mm[.24 in]

Usage Conditions

Operating Temperature Range	-40 – 165 °C[-40 – 329 °F]

Operation/Application

Operating Frequency Range	18 GHz

Packaging Features

Packaging Method	Bag/Carton

Other

Dielectric Material	Polytetrafluoroethylene (PTFE)

Product Compliance

For compliance documentation, visit the product page on TE.com>

EU RoHS Directive 2011/65/EU	Compliant with Exemptions
EU ELV Directive 2000/53/EC	Not Yet Reviewed
China RoHS 2 Directive MIIT Order No 32, 2016	有害物质含量超出标准 Restricted Substance(s) Above Threshold
EU REACH Regulation (EC) No. 1907/2006	Current ECHA Candidate List: JUNE 2025 (250)

	Candidate List Declared Against: JAN 2025 (247) SVHC > Threshold: Pb (4.35% in Component Part) **Article Safe Usage Statements:** Do not eat, drink or smoke when using this product. Wash thoroughly after handling. Recycle if possible and dispose of the article by following all applicable governmental regulations relevant to your geographic location.
Halogen Content	Low Bromine/Chlorine - Br and Cl < 900 ppm per homogenous material. Also BFR /CFR/PVC Free
Solder Process Capability	Not reviewed for solder process capability

Product Compliance Disclaimer

This information is provided based on reasonable inquiry of our suppliers and represents our current actual knowledge based on the information they provided. This information is subject to change. The part numbers that TE has identified as EU RoHS compliant have a maximum concentration of 0.1% by weight in homogenous materials for lead, hexavalent chromium, mercury, PBB, PBDE, DBP, BBP, DEHP, DIBP, and 0.01% for cadmium, or qualify for an exemption to these limits as defined in the Annexes of Directive 2011/65/EU (RoHS2). Finished electrical and electronic equipment products will be CE marked as required by Directive 2011/65/EU. Components may not be CE marked.Additionally, the part numbers that TE has identified as EU ELV compliant have a maximum concentration of 0.1% by weight in homogenous materials for lead, hexavalent chromium, and mercury, and 0.01% for cadmium, or qualify for an exemption to these limits as defined in the Annexes of Directive 2000/53/EC (ELV). Regarding the REACH Regulations, TE's information on SVHC in articles for this part number is still based on the European Chemical Agency (ECHA) 'Guidance on requirements for substances in articles'(Version: 2, April 2011), applying the 0.1% weight on weight concentration threshold at the finished product level. TE is aware of the European Court of Justice ruling of September 10th, 2015 also known as O5A (Once An Article Always An Article) stating that, in case of 'complex object', the threshold for a SVHC must be applied to both the product as a whole and simultaneously to each of the articles forming part of its composition. TE has evaluated this ruling based on the new ECHA "Guidance on requirements for substances in articles" (June 2017, version 4.0) and will be updating its statements accordingly.

Compatible Parts



TE Part # 2486503-1
SMA Plug to N Jack Str 15GHz SUS



TE Part # 2480661-8
SMA M to SMA M Str Hand Formable. 086 18"

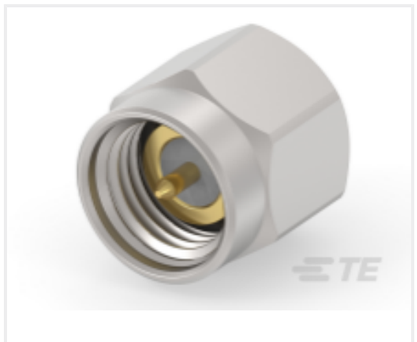

TE Part # 2466282-1
SMA PLUG STR SOLDER .085 .086 18 GHZ SUS



TE Part # 2479976-1
SMA M to SMA M Str 18G Flexible.086 12"



TE Part # 2485919-1
SMA Plug to SMA Jack RA 17.1mm 18G SUS

Also in the Series | SMA



Connector Adapters & Connector Savers(8)

Customers Also Bought



TE Part #770476-2
SL156 RECPT, AUNI/PHBZ

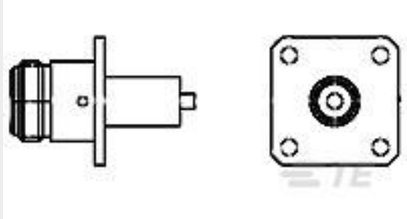

TE Part #1057290-1
3052 1201 10,N SERIES FM PLUG

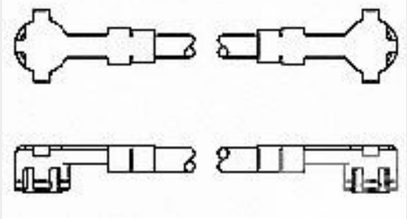

TE Part #1064533-1
9960 1305 24



TE Part #3-1478978-1
SMA R/A PCB SKT GB



TE Part #1625854-3
0603 PROBE PAD



TE Part #2-1625868-7
RP 2A 0.25W 10R 0.1% 25PPM 1K RL



TE Part #1761607-6
IDC LOW PRO HDR 16P RA LAT BLK



TE Part #3-1827253-6
.5FHP05H,220,S,GIG,08/Sn,HT,NSYes

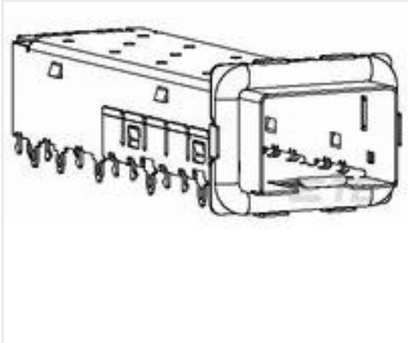

TE Part #2057086-2
SFP+ Enhanced 1x1 Cage Assembly

Documents

Product Drawings

SMA Jack RA 4-Hole Flange Extended Recep

English

CAD Files

Customer View Model

ENG_CVM_CVM_2486508-1_A.3d_igs.zip

English

3D PDF

3D

Customer View Model

ENG_CVM_CVM_2486508-1_A.3d_stp.zip

English

Customer View Model

ENG_CVM_CVM_2486508-1_A.2d_dxf.zip

English

By downloading the CAD file I accept and agree to the Terms and Conditions of use.

Datasheets & Catalog Pages

rf-connectors-product-refresh-phase-2

English

Product Specifications

Product Specification

English