2372112-6 ✔ ACTIVE

TE Internal #: 2372112-6

Flexible PCB (FPC) Antenna, Multi Band, Cat-M/NB-IoT / Cellular / ISM, Internal/Embedded Mount, Adhesive Mount, MHF4, Omnidirectional, Single Port

View on TE.com >

Antennas

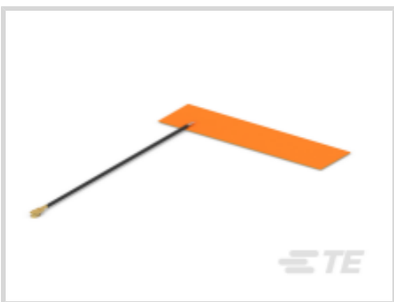

Communication Protocol: **Bluetooth, Cat-M/NB-IoT, Cellular, ISM, LoRaWAN, LPWA, Zigbee**

Mounting Location: **Internal/Embedded**

Mounting Type: **Adhesive Mount**

Frequency Category: **698 – 2700**

Antenna Type: **Flexible PCB (FPC)**

Features

Product Type Features

Antenna Termination	MHF4
Antenna Product Type	Antenna

Configuration Features

Antenna Style	Flexible PCB
Mounting Location	Internal/Embedded
Antenna Type	Flexible PCB (FPC)
Band Type	Multi Band
Port Configuration	Single Port

Electrical Characteristics

Impedance	50 Ω
Antenna Operation	Passive
VSWR (Max)	<4.0:1

Signal Characteristics

Frequency Band	698 – 960 MHz, 1710 – 2700 MHz

Gain (Max)	0 dB
Frequency Category	698 – 2700
Peak Gain	0 < 3 dBi

Body Features

Antenna Weight	.78 g

Mechanical Attachment

Polarization	Linear
Mounting Type	Adhesive Mount

Dimensions

Product Diameter	1.13 mm[.044 in]
Product Width	15 mm[.59 in]
Product Length	65 mm[2.56 in]
Product Height	.19 mm[.007 in]
Cable Length	.1 m[.33 ft]
Cable Insulation Diameter (Max)	.7 mm[.028 in]

Operation/Application

Wireless Standard	LTE, UMTS, US Dual, EU Triband & WCDMA
Directionality	Omnidirectional

Industry Standards

Communication Protocol	Bluetooth, Cat-M/NB-IoT, Cellular, ISM, LoRaWAN, LPWA, Zigbee
Primary Application	Cat-M/NB-IoT, Cellular, ISM

Product Availability

Applicable Region	Global

Packaging Features

Packaging Method	Bag & Box

Other

Precision Level	Standard

Product Compliance

For compliance documentation, visit the product page on TE.com>

EU RoHS Directive 2011/65/EU	Compliant
EU ELV Directive 2000/53/EC	Compliant
China RoHS 2 Directive MIIT Order No 32, 2016	有害物质含量符合标准要求 No Restricted Substance(s) Above Threshold
EU REACH Regulation (EC) No. 1907/2006	Current ECHA Candidate List: JUNE 2025 (250) Candidate List Declared Against: JUNE 2025 (250) Does not contain REACH SVHC
Halogen Content	Low Bromine/Chlorine - Br and Cl < 900 ppm per homogenous material. Also BFR /CFR/PVC Free
Solder Process Capability	Not reviewed for solder process capability

Product Compliance Disclaimer

This information is provided based on reasonable inquiry of our suppliers and represents our current actual knowledge based on the information they provided. This information is subject to change. The part numbers that TE has identified as EU RoHS compliant have a maximum concentration of 0.1% by weight in homogenous materials for lead, hexavalent chromium, mercury, PBB, PBDE, DBP, BBP, DEHP, DIBP, and 0.01% for cadmium, or qualify for an exemption to these limits as defined in the Annexes of Directive 2011/65/EU (RoHS2). Finished electrical and electronic equipment products will be CE marked as required by Directive 2011/65/EU. Components may not be CE marked. Additionally, the part numbers that TE has identified as EU ELV compliant have a maximum concentration of 0.1% by weight in homogenous materials for lead, hexavalent chromium, and mercury, and 0.01% for cadmium, or qualify for an exemption to these limits as defined in the Annexes of Directive 2000/53/EC (ELV). Regarding the REACH Regulation, the information TE provides on SVHC in articles for this part number is based on the latest European Chemicals Agency (ECHA) 'Guidance on requirements for substances in articles' posted at this URL: https://echa.europa.eu/guidance-documents/guidance-on-reach

Compatible Parts

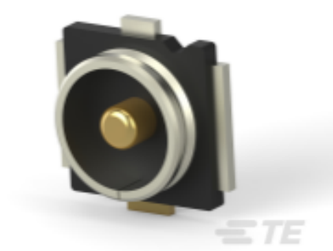

TE Part # 2334884-1
UMCC Micro-Coax receptacle, Gen 4

Documents

Product Drawings

LTE ANTENNA COTS FPC ASSEMBLY 100MM

English

CAD Files

Customer View Model

ENG_CVM_CVM_2372112-6_1.3d_stp.zip

English

Customer View Model

ENG_CVM_CVM_2372112-6_1.2d_dxf.zip

English

Customer View Model

ENG_CVM_CVM_2372112-6_1.3d_igs.zip

English

3D PDF

3D

By downloading the CAD file I accept and agree to the Terms and Conditions of use.

Datasheets & Catalog Pages

Datasheet_PN-2372112-X

English

2372112-X Antennas Application Notes

English

Product Specifications

Product Specification

English