2331710-1 ✔ ACTIVE

NanoMQS | Nano MQS

TE Internal #: 2331710-1

Horizontal, Wire-to-Board, 6 Position, 1 Row, 1.65mm [.065in] Centerline, Tin (Sn), Printed Circuit Board, 3A Contact Current Rating (Max), Nano MQS

View on TE.com >

Automotive Parts > Automotive Connectors > Automotive Headers

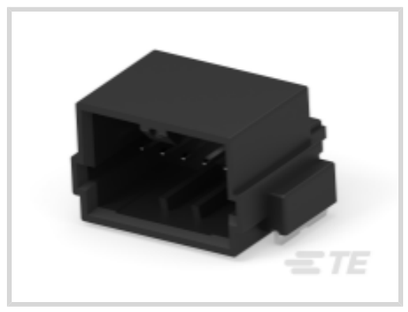

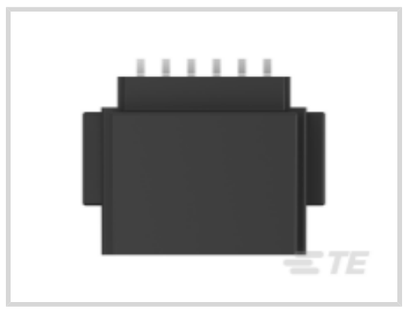



PCB Mount Orientation: **Horizontal**

Contact Current Rating (Max): **3 A**

Termination Method to PCB: **Surface Mount**

Sealable: **No**

Centerline (Pitch): **1.65 mm [.065 in]**

Features

Product Type Features

Connector Product Type	Connector Assembly
Mixed & Hybrid Header	No
Header Type	Fully Shrouded
Connector Shape	Rectangular
Sealable	No
Connector System	Wire-to-Board
Connector & Contact Terminates To	Printed Circuit Board

Configuration Features

Number of Signal Positions	6
Number of Sections	1
PCB Mount Orientation	Horizontal
Number of Positions	6
Number of Rows	1

Body Features

Connector & Keying Code	A
Primary Product Color	Black

Contact Features

Mating Pin Diameter	.64 mm[.025 in]
Mating Tab Width	.5 mm[.019 in]
Mating Tab Thickness	.4 mm[.015 in]
Contact Type	Tab
Contact Current Rating (Max)	3 A
Contact Mating Area Plating Material	Tin (Sn)

Termination Features

Termination Method to PCB	Surface Mount

Mechanical Attachment

Mating Alignment Type	Polarization
Mating Alignment	With
Connector Mounting Type	Board Mount

Housing Features

Centerline (Pitch)	1.65 mm[.065 in]

Dimensions

Connector Width	15.8 mm[.62 in]
Connector Length	9.58 mm[.38 in]
Profile Height from PCB	8.73 mm[.34 in]

Usage Conditions

Operating Temperature (Max)	130 °C[266 °F]
Operating Temperature Range	-40 – 130 °C[-40 – 266 °F]

Operation/Application

Shielded	No
Circuit Application	Signal

Packaging Features

Packaging Quantity	430
Packaging Method	Reel

Other

Interface Number	208-18097

Product Compliance

For compliance documentation, visit the product page on TE.com>

EU RoHS Directive 2011/65/EU	Compliant
EU ELV Directive 2000/53/EC	Compliant
China RoHS 2 Directive MIIT Order No 32, 2016	有害物质含量符合标准要求 No Restricted Substance(s) Above Threshold
EU REACH Regulation (EC) No. 1907/2006	Current ECHA Candidate List: JUNE 2025 (250) Candidate List Declared Against: JUNE 2025 (250) Does not contain REACH SVHC
Halogen Content	Low Halogen - Br, Cl, F < 900 ppm per homogenous material. Also BFR/CFR/PVC Free
Solder Process Capability	Not reviewed for solder process capability

Product Compliance Disclaimer

This information is provided based on reasonable inquiry of our suppliers and represents our current actual knowledge based on the information they provided. This information is subject to change. The part numbers that TE has identified as EU RoHS compliant have a maximum concentration of 0.1% by weight in homogenous materials for lead, hexavalent chromium, mercury, PBB, PBDE, DBP, BBP, DEHP, DIBP, and 0.01% for cadmium, or qualify for an exemption to these limits as defined in the Annexes of Directive 2011/65/EU (RoHS2). Finished electrical and electronic equipment products will be CE marked as required by Directive 2011/65/EU. Components may not be CE marked. Additionally, the part numbers that TE has identified as EU ELV compliant have a maximum concentration of 0.1% by weight in homogenous materials for lead, hexavalent chromium, and mercury, and 0.01% for cadmium, or qualify for an exemption to these limits as defined in the Annexes of Directive 2000/53/EC (ELV). Regarding the REACH Regulation, the information TE provides on SVHC in articles for this part number is based on the latest European Chemicals Agency (ECHA) 'Guidance on requirements for substances in articles' posted at this URL: https://echa.europa.eu/guidance-documents/guidance-on-reach

Also in the Series | Nano MQS

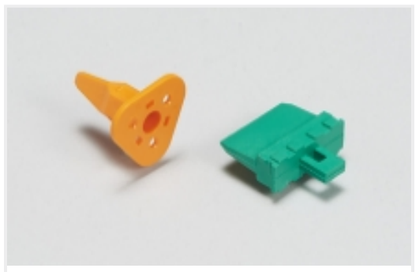

Automotive Connector Locks & Position Assurance(3)



Automotive Housings(118)



Automotive Signal & Power Connector Housings(118)



Connector Seals & Cavity Plugs(1)

Customers Also Bought

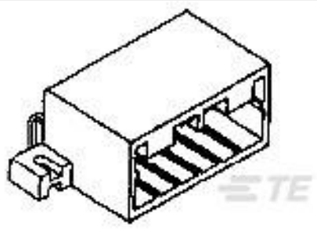

TE Part #175783-2
070 MLC CAP H ASSY SGL 6P BLA.



TE Part #8-188275-0
MICRO-MATCH SMD FTE



TE Part #1-928776-7
MOD2 STIFT M A-PIN



TE Part #CAT-AC853-T273
PRESS FIT PIN TERMINALS

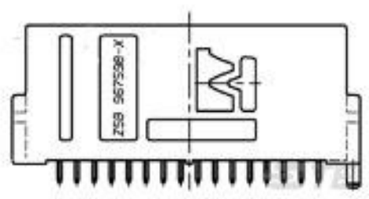

TE Part #967598-1
32pos MQS .63 header 180deg



TE Part #CAT-MINH6642
Miniature Automotive I/O Headers

Documents

Product Drawings

6POS,TAB0.5X0.4,HDR ASSY,90DEG,SMD

English

CAD Files

3D PDF

3D

Customer View Model

ENG_CVM_CVM_2331710-1_A.2d_dxf.zip

English

Customer View Model

ENG_CVM_CVM_2331710-1_A.3d_igs.zip

English

Customer View Model

ENG_CVM_CVM_2331710-1_A.3d_stp.zip

English

By downloading the CAD file I accept and agree to the Terms and Conditions of use.

Product Specifications

Product Specification

English