2195935-3 ✔ ACTIVE

TE Internal #: 2195935-3

Stamped Metal Antenna, Triple Band, Wi-Fi, External Mount, Snap-In, MHF, Omnidirectional, Single Port, 3 < 6 dBi Peak Gain

View on TE.com >

Antennas


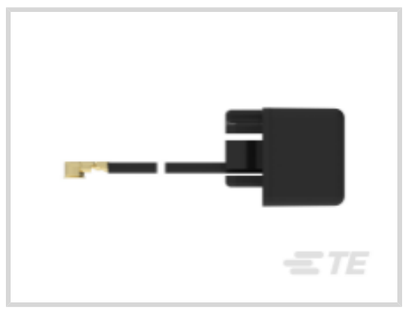




Communication Protocol: **Wi-Fi**

Mounting Location: **External**

Mounting Type: **Snap-In**

Frequency Category: **2400 – 2500, 5150 – 5875, 5925 – 7125**

Antenna Type: **Stamped Metal**

Features

Product Type Features

Antenna Termination	MHF
Antenna Product Type	Antenna

Configuration Features

Antenna Style	Stamped
Mounting Location	External
Antenna Type	Stamped Metal
Band Type	Triple Band
Port Configuration	Single Port

Electrical Characteristics

Impedance	50 Ω
Antenna Operation	Passive
VSWR (Max)	< 2.0:1

Signal Characteristics

Frequency Band	2400 – 2500 MHz, 5150 – 5875 MHz, 5925 – 7125 MHz

Gain (Max)	3.1 dB
Frequency Category	2400 – 2500, 5150 – 5875, 5925 – 7125
Peak Gain	3 < 6 dBi

Body Features

Antenna Weight	4 g[.159 oz]

Mechanical Attachment

Polarization	Linear
Mounting Type	Snap-In

Dimensions

Product Diameter	29 mm[1.14 in]
Product Width	12 mm[.472 in]
Product Length	29 mm[1.14 in]
Product Height	10 mm[.393 in]
Cable Length	.21 m[.69 ft]
Cable Insulation Diameter (Max)	.7 mm[.028 in]

Operation/Application

Antenna Environment	Indoor
Wireless Standard	802.11 a/b/g/n/ac/ad/ax, Bluetooth, ZigBee & Wi-Fi
Directionality	Omnidirectional

Industry Standards

Communication Protocol	Wi-Fi
Primary Application	Wi-Fi

Product Availability

Applicable Region	Global

Packaging Features

Packaging Method	Bag/Box

Product Compliance

For compliance documentation, visit the product page on TE.com>

EU RoHS Directive 2011/65/EU	Compliant
EU ELV Directive 2000/53/EC	Compliant

China RoHS 2 Directive MIIT Order No 32, 2016	有害物质含量符合标准要求 No Restricted Substance(s) Above Threshold
EU REACH Regulation (EC) No. 1907/2006	Current ECHA Candidate List: JUNE 2025 (250) Candidate List Declared Against: JUNE 2025 (250) SVHC > Threshold: TBBPA (17% in Component) **Article Safe Usage Statements:** Do not eat, drink or smoke when using this product. Wash thoroughly after handling. Recycle if possible and dispose of the article by following all applicable governmental regulations relevant to your geographic location.
Halogen Content	Not Low Halogen - contains Br or Cl > 900 ppm.
Solder Process Capability	Not reviewed for solder process capability

Product Compliance Disclaimer

This information is provided based on reasonable inquiry of our suppliers and represents our current actual knowledge based on the information they provided. This information is subject to change. The part numbers that TE has identified as EU RoHS compliant have a maximum concentration of 0.1% by weight in homogenous materials for lead, hexavalent chromium, mercury, PBB, PBDE, DBP, BBP, DEHP, DIBP, and 0.01% for cadmium, or qualify for an exemption to these limits as defined in the Annexes of Directive 2011/65/EU (RoHS2). Finished electrical and electronic equipment products will be CE marked as required by Directive 2011/65/EU. Components may not be CE marked.Additionally, the part numbers that TE has identified as EU ELV compliant have a maximum concentration of 0.1% by weight in homogenous materials for lead, hexavalent chromium, and mercury, and 0.01% for cadmium, or qualify for an exemption to these limits as defined in the Annexes of Directive 2000/53/EC (ELV). Regarding the REACH Regulations, TE's information on SVHC in articles for this part number is still based on the European Chemical Agency (ECHA) 'Guidance on requirements for substances in articles'(Version: 2, April 2011), applying the 0.1% weight on weight concentration threshold at the finished product level. TE is aware of the European Court of Justice ruling of September 10th, 2015 also known as O5A (Once An Article Always An Article) stating that, in case of 'complex object', the threshold for a SVHC must be applied to both the product as a whole and simultaneously to each of the articles forming part of its composition. TE has evaluated this ruling based on the new ECHA "Guidance on requirements for substances in articles" (June 2017, version 4.0) and will be updating its statements accordingly.

Compatible Parts

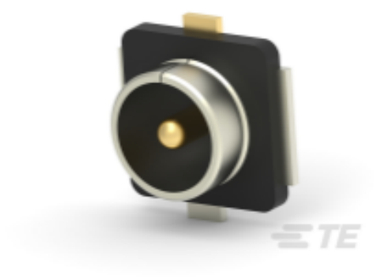

TE Part # 2337019-1
UMCC Micro-Coax receptacle, Gen 1

Customers Also Bought



TE Part #1-1827864-2
DYNAMIC 1200D REC HSG 4P X BLACK



TE Part #2195935-2
UAM Assembly 130mm MHF, Wi-Fi 7



TE Part #1-2195935-1
UAM Assembly 90mm MHF4L Wi-Fi 7



TE Part #1-2195935-2
UAM Assembly 130mm MHF4L Wi-Fi 7



TE Part #1-2195935-3
UAM Assembly 210mm MHF4L Wi-Fi 7



TE Part #1-2195935-4
UAM Assembly 360mm MHF4L Wi-Fi 7

Documents

Product Drawings

UAM Assembly 210mm MHF, Wi-Fi 7

English

CAD Files

Customer View Model

ENG_CVM_CVM_2195935-3_A.3d_igs.zip

English

3D PDF

3D

Customer View Model

ENG_CVM_CVM_2195935-3_A.3d_stp.zip

English

Customer View Model

ENG_CVM_CVM_2195935-3_A.2d_dxf.zip

English

By downloading the CAD file I accept and agree to the Terms and Conditions of use.

Datasheets & Catalog Pages

DS_2195935

English