Part Number : 2137192031
Product Description : 2.00mm Pitch, Micro-Lock Plus Plug Crimp Housing, Single Row, 3 Circuits, UL 94V-0, Black
Series Number : 213719
Status : Active
Product Category : Connector Housings

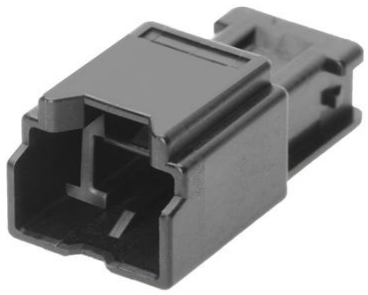

Documents & Resources

Drawings

2137192031_sd.pdf

3D Models and Design Files

STEP AP242

SOLIDWORKS

Creo

2137192031.dxf

Specifications

5055700001-A03.pdf

2137199200-SPK-200.pdf

5055700003-PS-000.pdf

Product Environment Compliance

Compliance

GADSL/IMDS	Not Relevant
China RoHS	per SJ/T 11365-2006
EU ELV	Not Relevant
Low-Halogen Status	Low-Halogen per IEC 61249-2-21
REACH SVHC	Not Contained per D(2025)4165-DC (25 June 2025)
EU RoHS	Compliant per EU 2015/863

Compliance Statements

- EU RoHS
- REACH SVHC
- Low-Halogen

Industry Documents
- IPC 1752A Class C
- IPC 1752A Class D
- Molex Product Compliance Declaration
- IEC-62474
- chemSHERPA (xml)

Substances of Interest
- PFAS

EU RoHS Certificate of Compliance

Additional Product Compliance Information

Part Details

General

Status	Active
Category	Connector Housings
Series	213719
Description	2.00mm Pitch, Micro-Lock Plus Plug Crimp Housing, Single Row, 3 Circuits, UL 94V-0, Black
Application	Power, Wire-to-Wire
Product Name	Micro-Lock Plus
UPC	193264756353

Agency

UL	E29179

Physical

Circuits (maximum)	3
Color - Resin	Black
Flammability	94V-0
Gender	Plug
Glow-Wire Capable	No
Keying to Mating Part	None
Lock to Mating Part	Yes

Material - Resin	Polyamide
Net Weight	1182.650/mg
Number of Rows	1
Packaging Type	Bag
Panel Mount	No
Pitch - Mating Interface	2.00mm
Polarized to Mating Part	Yes
Temperature Range - Operating	-40° to +105°C

Mates With / Use With

Mates with Part(s)

Description	Part Number
2.00mm Pitch, Micro-Lock Plus Single Row Receptacle Housings	505570

Use with Part(s)

Description	Part Number
Micro-Lock Plus Male Crimp Terminals	213720