Part Number : 2011260008
Product Description : 50 Ohms, FAKRA Jack, Right-Angle, Through-Hole, Gold (Au) Plated Contacts, Keying Option H, Violet, Tape and Reel
Series Number : 201126
Status : Not Recommended For New Design
Product Category : RF / Coaxial Connectors

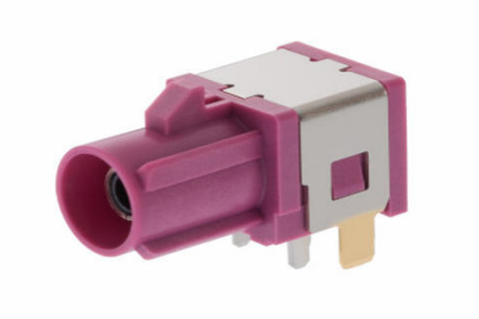

Documents and Resources

Drawings

2011260008_sd.pdf

Specifications

2011260000-100.pdf

2011269200-200.pdf

2011260000-000.pdf

Product Environment Compliance

Compliance

GADSL/IMDS	Duty-To-Declare
China RoHS	per SJ/T 11365-2006
EU ELV	Not Relevant
Low-Halogen Status	Low-Halogen per IEC 61249-2-21
REACH SVHC	Not Contained per D(2025)6375-DC (05 Nov 2025)
EU RoHS	Compliant per EU 2015/863

Compliance Statements

- EU RoHS
- REACH SVHC
- Low-Halogen

Industry Documents

- IPC 1752A Class C
- IPC 1752A Class D

- Molex Product Compliance Declaration
- IEC-62474
- chemSHERPA (xml)

Substances of Interest
- PFAS

EU RoHS Certificate of Compliance

Additional Product Compliance Information

Part Details

General

Status	Not Recommended For New Design
Category	RF / Coaxial Connectors
Series	201126
Description	50 Ohms, FAKRA Jack, Right-Angle, Through-Hole, Gold (Au) Plated Contacts, Keying Option H, Violet, Tape and Reel
Application	Automotive, RF
Product Name	FAKRA,SMB
Style	PCB
Type	Subminiature
UPC	889056908542

Electrical

Frequency	6 GHz
Impedance	50Ω

Physical

Gender	Jack
Keying to Mating Part	Yes
Net Weight	2500.130/mg
Orientation	Right Angle
Packaging Type	Embossed Tape on Reel
Panel Mount	No
Panel Mount Method	N/A

PCB Mounting	Through Hole
Wire/Cable Type	N/A