845250039 ✔ ACTIVE

DEUTSCH | DEUTSCH Common Contact

TE Internal #: 2-2600021-5

Socket Terminal, 14 – 18 AWG, 2.08 – .82 mm² Wire, Gold (Au), 1.62 mm [.063 in] Pin Diameter, Terminates To Wire, DEUTSCH Common Contact

View on TE.com >

Automotive Parts > Automotive Terminals > XRC Connector Contacts

Terminal Type: **Socket**

Wire Size: **14 – 18 AWG**

Interface Plating: **Gold (Au)**

Primary Locking Feature: **Clean Body**

All XRC Connector Contacts (19)

Features

Product Type Features

Primary Locking Feature	Clean Body

Contact Features

Typical Current Rating	10 A
Crimp Type	F-Crimp
Contact Size	Size 16
Contact Fabrication	Stamped & Formed
Terminal Type	Socket
Interface Plating	Gold (Au)
Mating Pin Diameter	1.62 mm[.063 in]

Termination Features

Termination Method to Wire & Cable	Crimp
Product Terminates To	Wire

Dimensions

Wire Size	14 – 18 AWG
Wire Size Search	.8 mm², 1 mm², 1.25 mm², 1.5 mm², 2 mm²
Tab Length	20.22 mm[.796 in]

Usage Conditions

Insulation Option	Uninsulated

Operation/Application

Compatible With Wire Base Material	Copper

Packaging Features

Packaging Method	Reel
Packaging Quantity	3000

Other

Terminal Transmits	0 – 24 A (Low Power)

Product Compliance

For compliance documentation, visit the product page on TE.com>

EU RoHS Directive 2011/65/EU	Compliant
EU ELV Directive 2000/53/EC	Compliant
China RoHS 2 Directive MIIT Order No 32, 2016	有害物质含量符合标准要求 No Restricted Substance(s) Above Threshold
EU REACH Regulation (EC) No. 1907/2006	Current ECHA Candidate List: FEB 2026 (253) Candidate List Declared Against: JUNE 2025 (250) Does not contain REACH SVHC
Halogen Content	Low Halogen - Br, Cl, F < 900 ppm per homogenous material. Also BFR/CFR/PVC Free
Solder Process Capability	Not reviewed for solder process capability

Product Compliance Disclaimer

This information is provided based on reasonable inquiry of our suppliers and represents our current actual knowledge based on the information they provided. This information is subject to change. The part numbers that TE has identified as EU RoHS compliant have a maximum concentration of 0.1% by weight in homogenous materials for lead, hexavalent

chromium, mercury, PBB, PBDE, DBP, BBP, DEHP, DIBP, and 0.01% for cadmium, or qualify for an exemption to these limits as defined in the Annexes of Directive 2011/65/EU (RoHS2). Finished electrical and electronic equipment products will be CE marked as required by Directive 2011/65/EU. Components may not be CE marked. Additionally, the part numbers that TE has identified as EU ELV compliant have a maximum concentration of 0.1% by weight in homogenous materials for lead, hexavalent chromium, and mercury, and 0.01% for cadmium, or qualify for an exemption to these limits as defined in the Annexes of Directive 2000/53/EC (ELV). Regarding the REACH Regulation, the information TE provides on SVHC in articles for this part number is based on the latest European Chemicals Agency (ECHA) 'Guidance on requirements for substances in articles' posted at this URL: https://echa.europa.eu/guidance-documents/guidance-on-reach

Compatible Parts

TE Part # 2-2600020-3
XRC PIN TERMINAL 14-18AWG Gold Plated

TE Part # 2837880-1
OCEAN-2.0-APPLICATOR-S-102F110O-RSM

Also in the Series | DEUTSCH Common Contact

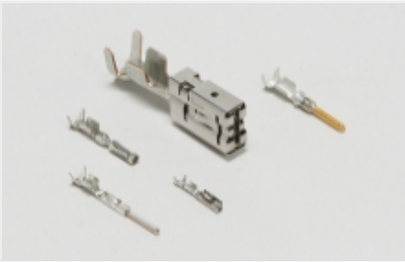

Automotive Terminals(153)

Insertion & Extraction Tools(8)

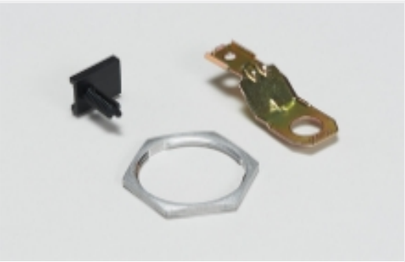

Other Automotive Connector Accessories(1)

Customers Also Bought

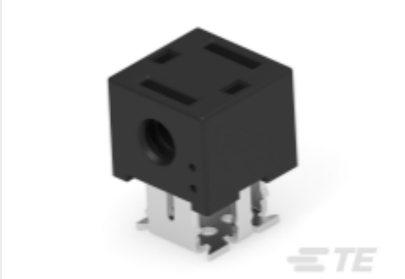

TE Part #474337-E
IDCTERM 1 I2426 1,10 * 094 707 0007 J 2

TE Part #61867-2
RING CRIMP 18-14 AWG TPBR

TE Part #5-103669-1
02 MTE HDR SRST LATCH W/HLDWN

TE Part #5-103669-5
06 MTE HDR SRST LATCH W/HLDWN

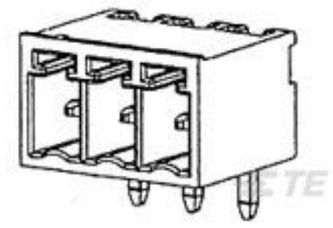

TE Part #284512-6
6 POS TERMI-BLOK HDR 900 POLAR

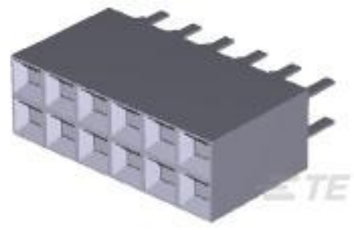

TE Part #5-534998-6
12 MODIV VRT DR CE 100/125

TE Part #5-534998-7
14 MODIV VRT DR CE 100/125

TE Part #1544210-2
CTS 2180 ETAME

TE Part #7-2176414-2
7W STD M/OX 5% 18K

TE Part #5747252-4
37 MSFL PLUG RA 318 (IN,FM)

Documents

Product Drawings

XRC SOCKET 14-18 AWG Gold Plated

English

CAD Files

3D PDF

3D

Customer View Model

ENG_CVM_CVM_2-2600021-5_1.2d_dxf.zip

English

Customer View Model

ENG_CVM_CVM_2-2600021-5_1.3d_igs.zip

English

Customer View Model

ENG_CVM_CVM_2-2600021-5_1.3d_stp.zip

English

By downloading the CAD file I accept and agree to the Terms and Conditions of use.

Product Specifications

Application Specification

English