1909782-4 ✔ ACTIVE

AMP SLIM

TE Internal #: 1909782-4

PCB Mount Header, Right Angle, Wire-to-Board, 5 Position, 1.2 mm [.047 in] Centerline, Partially Shrouded, Gold Flash, Surface Mount, Signal, AMP SLIM

View on TE.com >

Connectors > PCB Connectors > PCB Headers & Receptacles

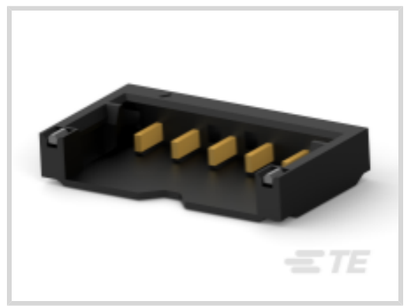





PCB Connector Type: **PCB Mount Header**

PCB Mount Orientation: **Right Angle**

Connector System: **Wire-to-Board**

Number of Positions: **5**

Centerline (Pitch): **1.2 mm [.047 in]**

Features

Product Type Features

PCB Connector Type	PCB Mount Header
Connector System	Wire-to-Board
Header Type	Partially Shrouded
Sealable	No
Connector & Contact Terminates To	Printed Circuit Board
Connector Product Type	Connector Assembly

Configuration Features

Connector Contact Load Condition	Fully Loaded
PCB Mount Orientation	Right Angle
Number of Positions	5
Number of Rows	1

Electrical Characteristics

Operating Voltage	50 VDC

Body Features

Primary Product Color	Black

Contact Features

PCB Contact Termination Area Plating Material Finish	Matte
PCB Contact Termination Area Plating Material Thickness	2.54 µm[100 µin]
Contact Layout	Inline
Contact Base Material	Phosphor Bronze
PCB Contact Termination Area Plating Material	Tin
Contact Mating Area Plating Material	Gold Flash
Contact Mating Area Plating Material Thickness	1.27 µm[50 µin]
Contact Type	Pin
Contact Current Rating (Max)	2 A

Termination Features

Termination Method to PCB	Surface Mount

Mechanical Attachment

PCB Mount Retention Type	Solder Peg
Mating Alignment Type	Polarization
PCB Mount Alignment	Without
Mating Retention	With
PCB Mount Retention	With
Connector Mounting Type	Board Mount
Mating Alignment	With

Housing Features

Centerline (Pitch)	1.2 mm[.047 in]
Housing Material	LCP GF30

Dimensions

Connector Width	4.3 mm[.169 in]
Connector Height	1.4 mm[.055 in]
Connector Length	7.8 mm[.307 in]

Usage Conditions

Operating Temperature Range	-25 – 85 °C[-13 – 185 °F]

Operation/Application

Circuit Application	Signal

Industry Standards

UL Flammability Rating	UL 94V-0

Packaging Features

Packaging Quantity	4000
Packaging Method	Reel

Product Compliance

For compliance documentation, visit the product page on TE.com>

EU RoHS Directive 2011/65/EU	Compliant
EU ELV Directive 2000/53/EC	Compliant
China RoHS 2 Directive MIIT Order No 32, 2016	No Restricted Materials Above Threshold
EU REACH Regulation (EC) No. 1907/2006	Current ECHA Candidate List: JUNE 2025 (250) Candidate List Declared Against: JUNE 2025 (250) Does not contain REACH SVHC
Halogen Content	Not Low Halogen - contains Br or Cl > 900 ppm.
Solder Process Capability	Reflow solder capable to 260°C

Product Compliance Disclaimer

This information is provided based on reasonable inquiry of our suppliers and represents our current actual knowledge based on the information they provided. This information is subject to change. The part numbers that TE has identified as EU RoHS compliant have a maximum concentration of 0.1% by weight in homogenous materials for lead, hexavalent chromium, mercury, PBB, PBDE, DBP, BBP, DEHP, DIBP, and 0.01% for cadmium, or qualify for an exemption to these limits as defined in the Annexes of Directive 2011/65/EU (RoHS2). Finished electrical and electronic equipment products will be CE marked as required by Directive 2011/65/EU. Components may not be CE marked. Additionally, the part numbers that TE has identified as EU ELV compliant have a maximum concentration of 0.1% by weight in homogenous materials for lead, hexavalent chromium, and mercury, and 0.01% for cadmium, or qualify for an exemption to these limits as defined in the Annexes of Directive 2000/53/EC (ELV). Regarding the REACH Regulation, the information TE provides on SVHC in articles for this part number is based on the latest European Chemicals Agency (ECHA) 'Guidance on requirements for substances in articles' posted at this URL: https://echa.europa.eu/guidance-documents/guidance-on-reach

Compatible Parts



TE Part # 1909783-4
WIRE TO BOARD HOUSING 1.2MM TOP ENTRY

Also in the Series | AMP SLIM

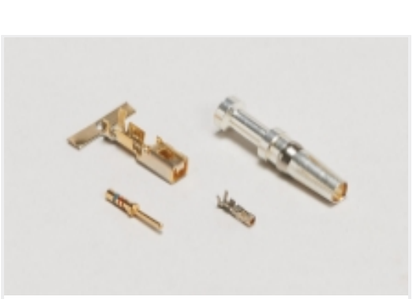

Connector Contacts(1)

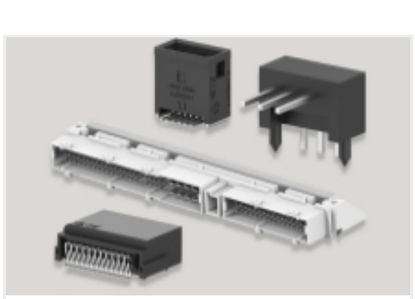

PCB Headers & Receptacles(5)



Rectangular Connector Housings(5)



Rectangular Power Connectors(5)

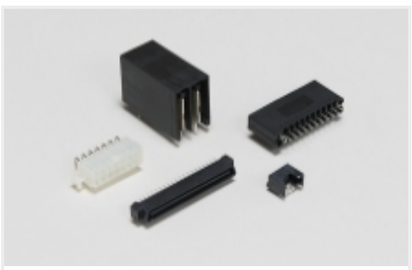

Standard Rectangular Connectors(5)



Wire-to-Board Connector Assemblies & Housings(5)

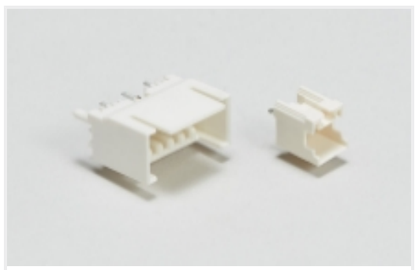

Wire-to-Board Headers & Receptacles (5)

Customers Also Bought



TE Part #1825096-5
TPA11CGRA204



TE Part #1-2201196-0
0.4 STACKING CONN H0.98 PLUG ASSEMBLY

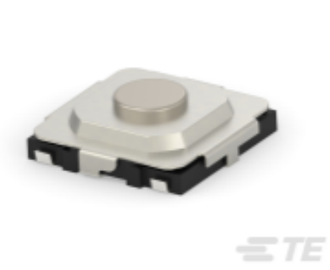

TE Part #2337243-3
TACT MINI JB 5.2X5.2X1.5 160GF

Documents

Product Drawings

BOARD TO WIRE WAFER 1.2MM TOP ENTRY

English

CAD Files

3D PDF

3D

Customer View Model

ENG_CVM_CVM_1909782-4_A4.2d_dxf.zip

English

Customer View Model

ENG_CVM_CVM_1909782-4_A4.3d_igs.zip

English

Customer View Model

ENG_CVM_CVM_1909782-4_A4.3d_stp.zip

English

By downloading the CAD file I accept and agree to the Terms and Conditions of use.

Product Specifications

Application Specification

English